

Supplement of Biogeosciences, 14, 4905–4925, 2017
<https://doi.org/10.5194/bg-14-4905-2017-supplement>
© Author(s) 2017. This work is distributed under
the Creative Commons Attribution 3.0 License.



Supplement of

The influence of environmental variability on the biogeography of coccolithophores and diatoms in the Great Calcite Belt

Helen E. K. Smith et al.

Correspondence to: Helen E. K. Smith (helen.eksmith@gmail.com)

The copyright of individual parts of the supplement might differ from the CC BY 3.0 License.

Table S1: Spearman's rank correlation coefficients for the environmental variables. Significant correlations are denoted as follows: $p < 0.0001^{***}$, $p < 0.001^{**}$, $p < 0.01^*$, $p < 0.05$

| | SST | Salinity | MLD | E _{MLD} | TOxN | PO ₄ | Si(OH) ₄ | NH ₄ | A _T | C _T | pH |
|----------------------|------------------|------------------|------------------|------------------|------------------|------------------|---------------------|------------------|------------------|------------------|-------|
| Salinity | 0.781*** | | | | | | | | | | |
| MLD | -0.596** | -0.474 | | | | | | | | | |
| E _{MLD} | 0.681*** | 0.621** | -0.903*** | | | | | | | | |
| TOxN | -0.945*** | -0.821*** | 0.641** | -0.729*** | | | | | | | |
| PO ₄ | -0.963*** | -0.807*** | 0.625** | -0.711*** | 0.961*** | | | | | | |
| Si(OH) ₄ | -0.667** | -0.429 | 0.520* | -0.467 | 0.702*** | 0.700*** | | | | | |
| NH ₄ | -0.798*** | -0.648** | 0.507* | -0.459 | 0.704*** | 0.753*** | 0.637** | | | | |
| A _T | -0.953*** | -0.781*** | 0.518* | -0.600** | 0.890*** | 0.918*** | 0.672*** | 0.819*** | | | |
| C _T | -0.981*** | -0.814*** | 0.581* | -0.669*** | 0.959*** | 0.981*** | 0.690*** | 0.774*** | 0.946*** | | |
| pH | 0.137 | 0.309 | -0.189 | 0.285 | -0.378 | -0.326 | -0.424 | 0.005 | -0.105 | -0.261 | |
| Ω _{calcite} | 0.962*** | 0.835*** | -0.567* | 0.684*** | -0.961*** | -0.979*** | -0.684*** | -0.728*** | -0.900*** | -0.983*** | 0.352 |

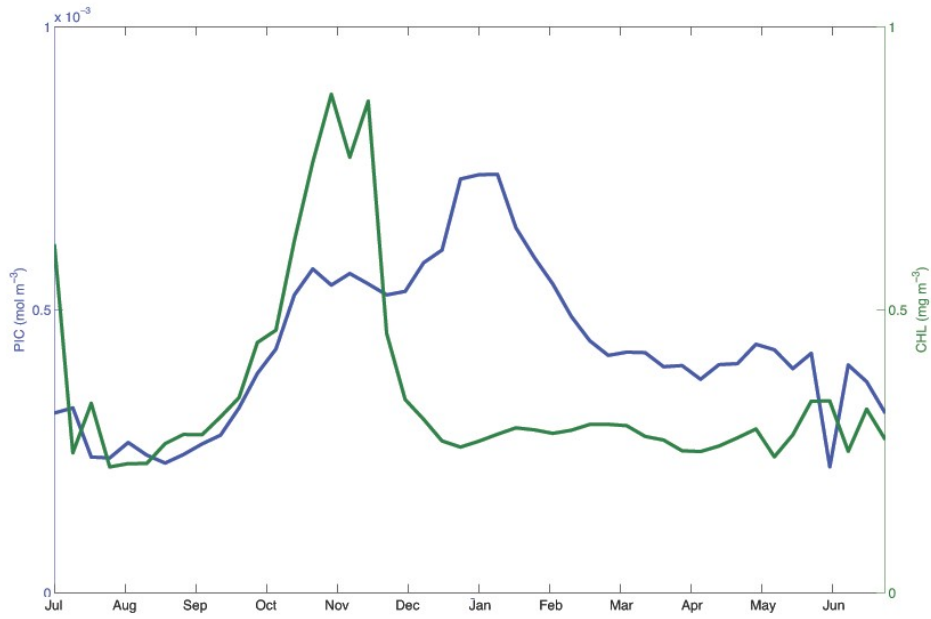

Figure S1: Chl *a* (green) and PIC (blue) climatological (10 year averaged) time series for the area 42-47°S and 48-53°E, surrounding Crozet Island courtesy of Jason Hopkins. The PIC peaks around two months later (January - February) than the Chl *a* peak (November) in this region of the Great Calcite Belt

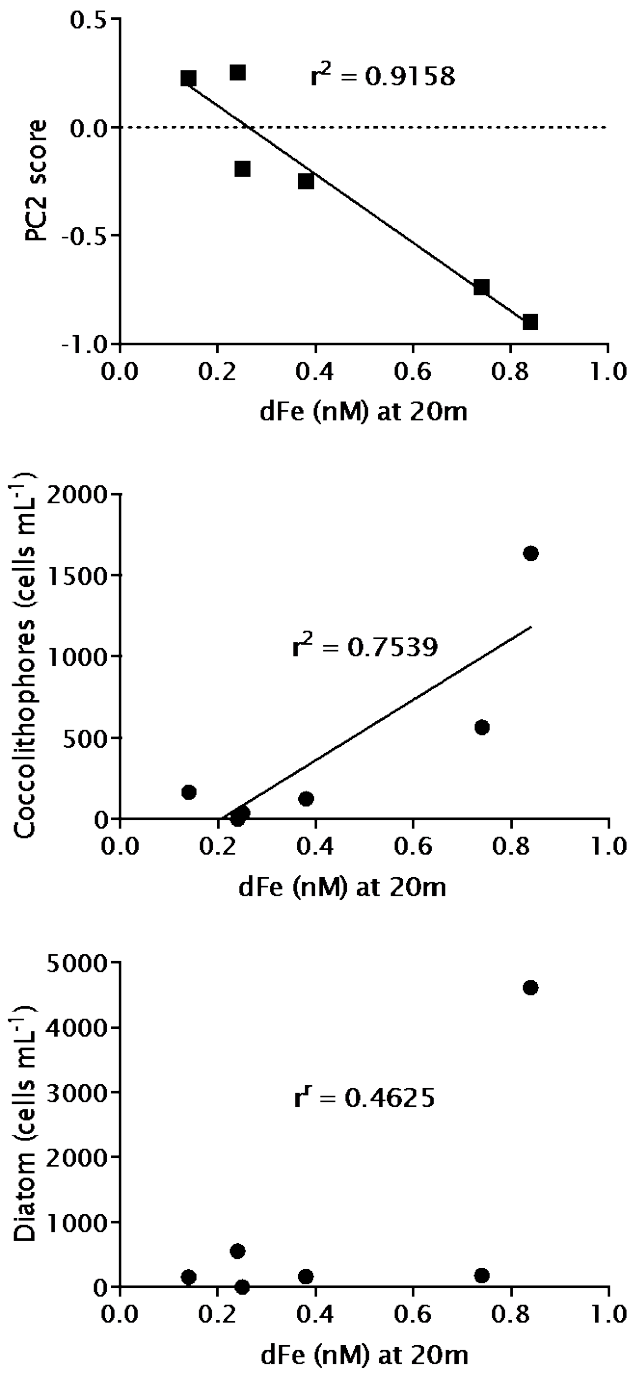

Figure S2: Relationships between dissolved iron in the GCB and (A) PC2 scores; (B) Coccolithophore abundance; (C) Diatom abundance