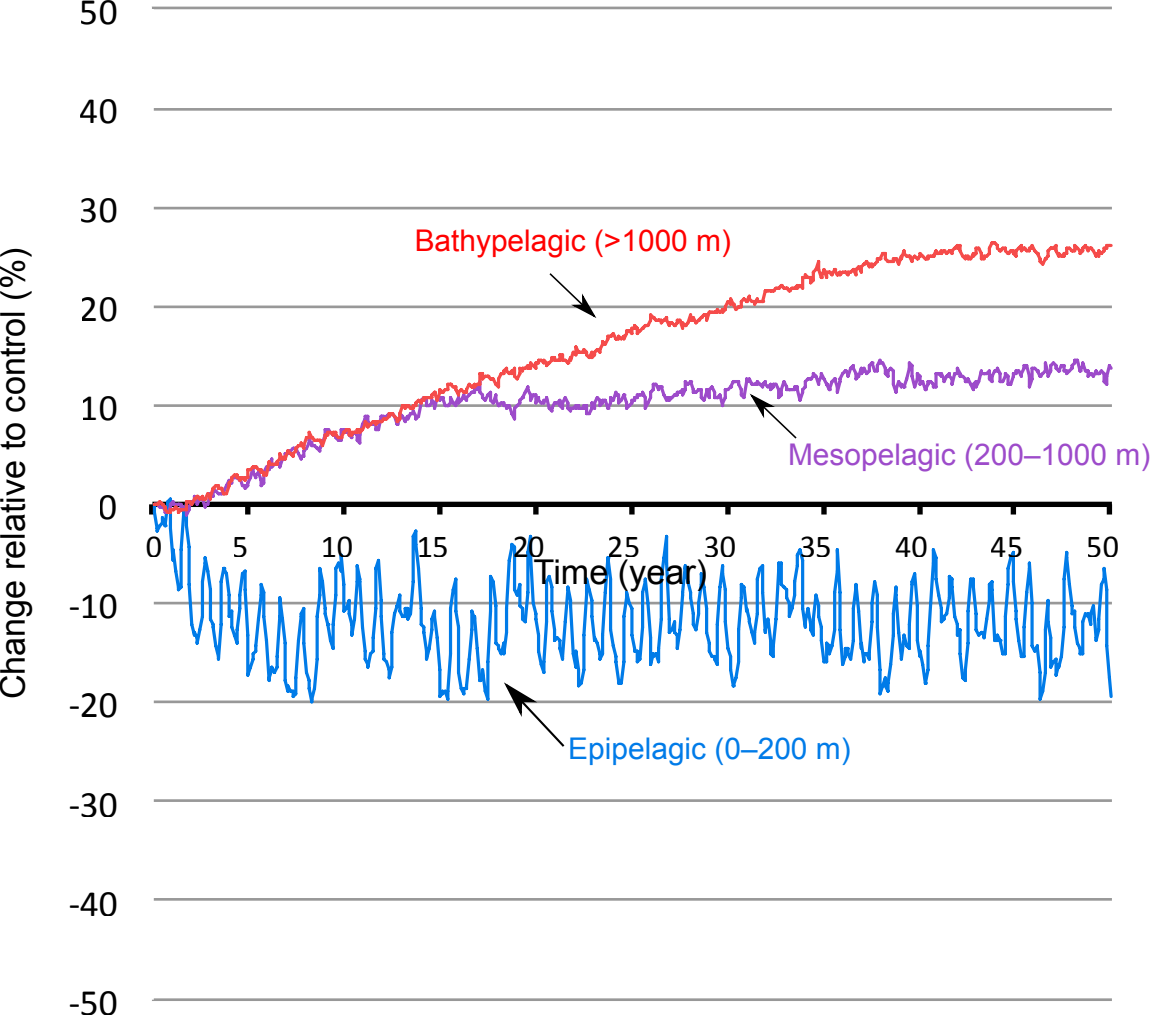
Change relative to control (%)
50
40
30
20
10
0
-10
-20
-30
-40
-50
0
5
10
15
20
25
30
35
40
45
50
Time (year)
Bathypelagic (>1000 m)
Mesopelagic (200–1000 m)
Epipelagic (0–200 m)