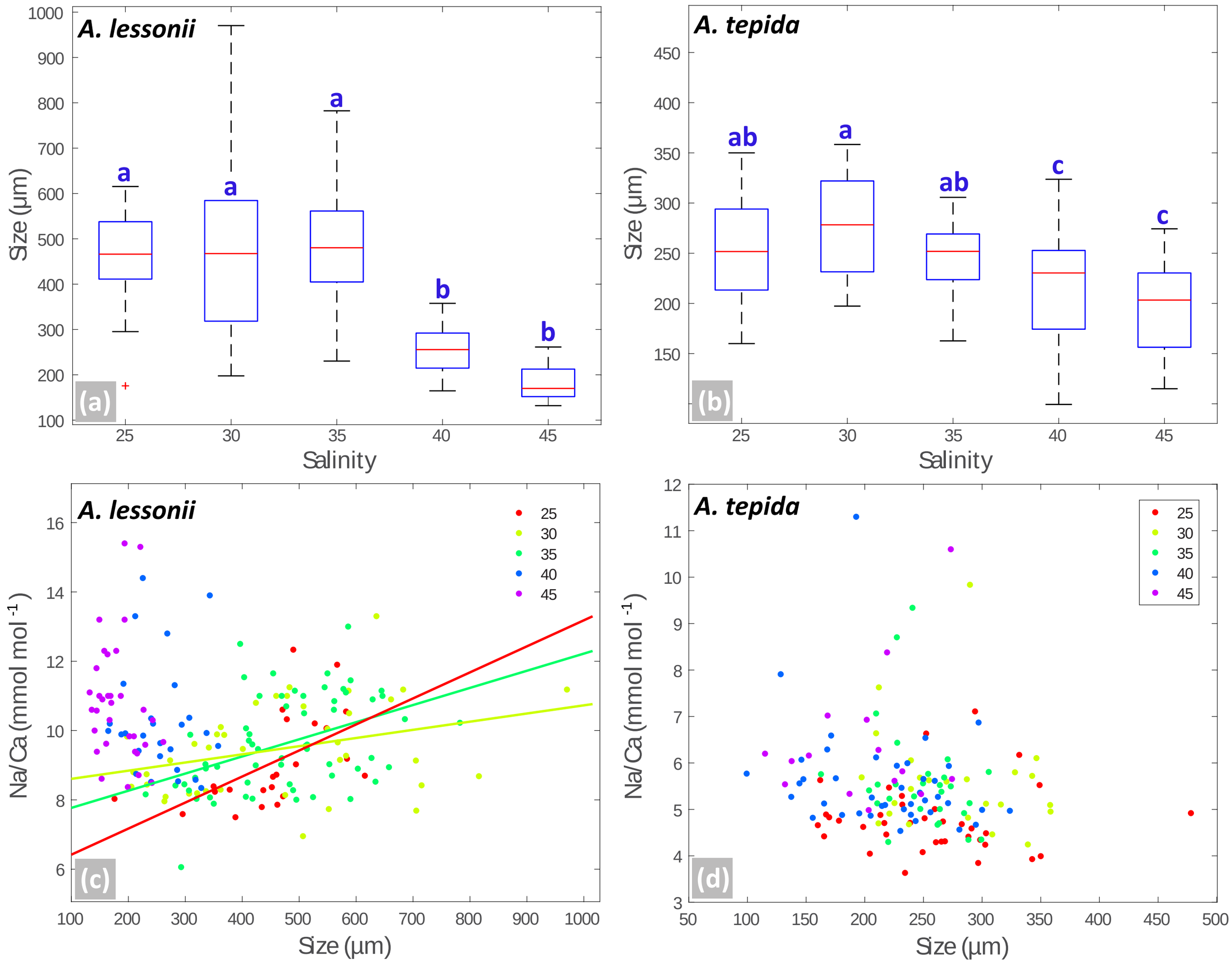
A. lessonii
A. tepida
Size (µm)
Salinity
a
a
a
b
b
ab
a
ab
c
c
(a)
(b)
Na/Ca (mmol mol -1)
Size (µm)
25
30
35
40
45
(c)
(d)