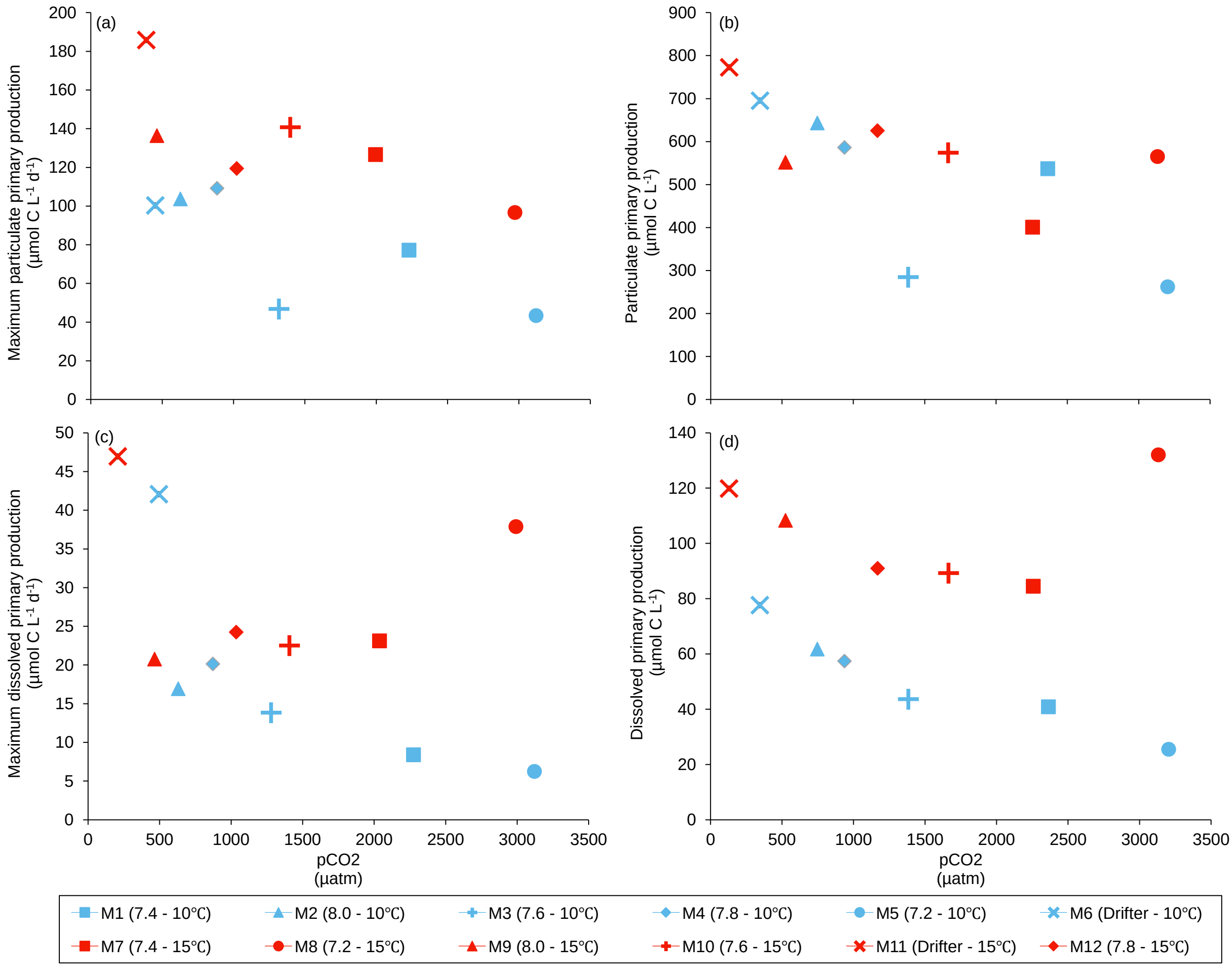
(a)
Maximum particulate primary production (µmol C L-1 d-1)
(b)
Particulate primary production (µmol C L-1)
(c)
Maximum dissolved primary production (µmol C L-1 d-1)
(d)
Dissolved primary production (µmol C L-1)
pCO2 (µatm)
pCO2 (µatm)
M1 (7.4 - 10°C)
M2 (8.0 - 10°C)
M3 (7.6 - 10°C)
M4 (7.8 - 10°C)
M5 (7.2 - 10°C)
M6 (Drifter - 10°C)
M7 (7.4 - 15°C)
M8 (7.2 - 15°C)
M9 (8.0 - 15°C)
M10 (7.6 - 15°C)
M11 (Drifter - 15°C)
M12 (7.8 - 15°C)