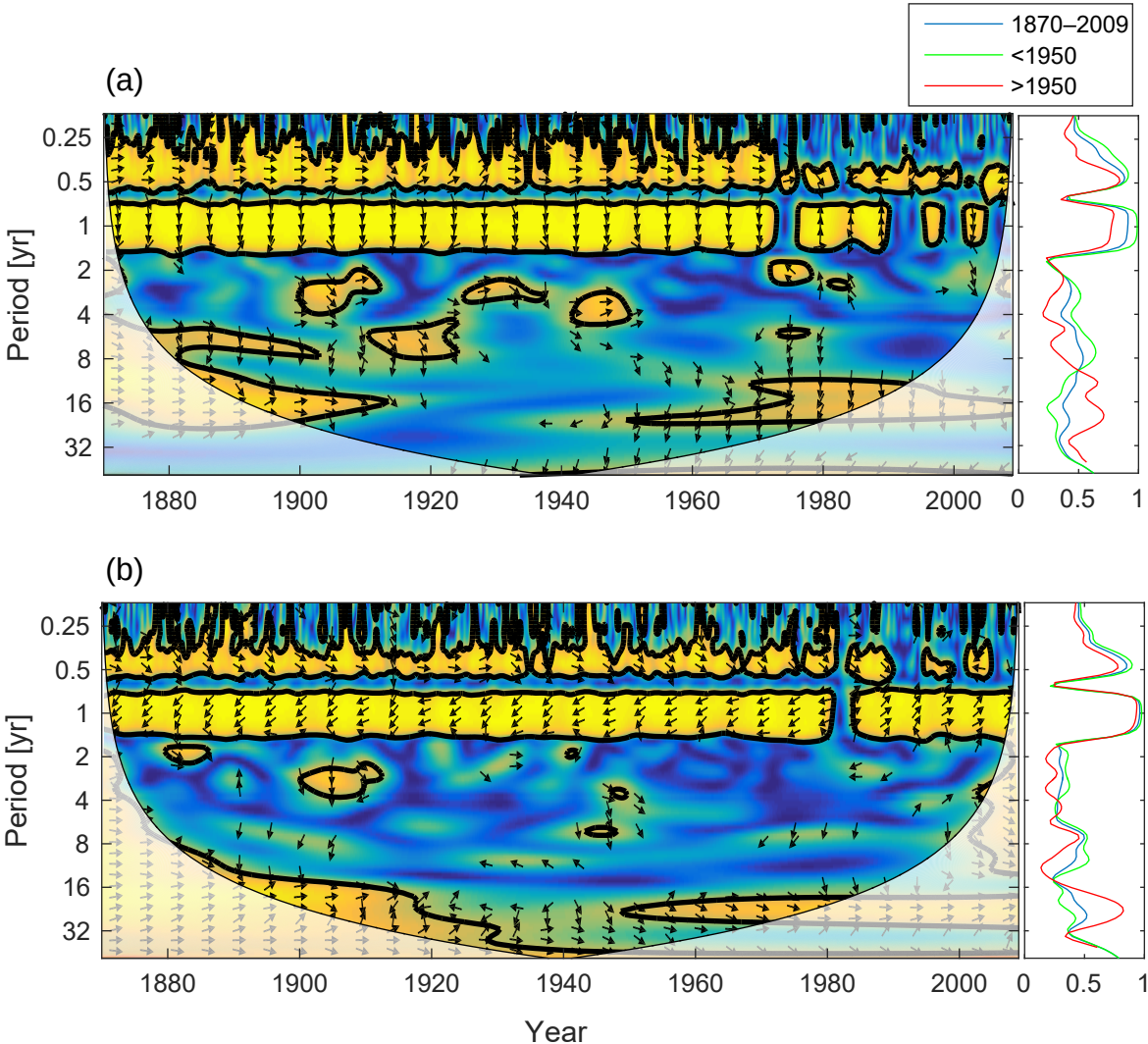
1870–2009
<1950
>1950
(a)
(b)
Period [yr]
0.25
0.5
1
2
4
8
16
32
1880
1900
1920
1940
1960
1980
2000
0
0.5
1
Year