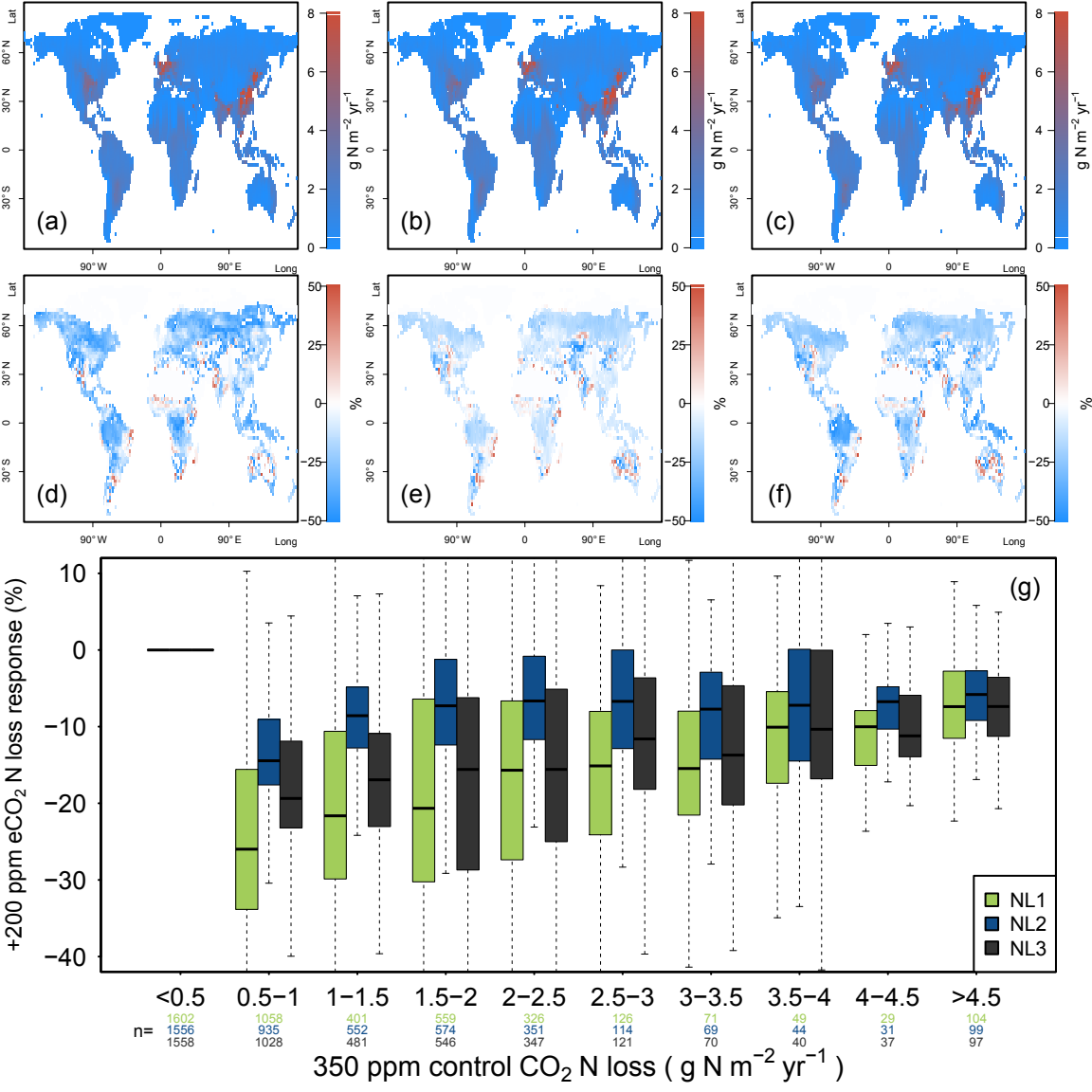
(a)
(b)
(c)
(d)
(e)
(f)
(g)
Lat
Long
90° W
0
90° E
60° N
30° N
30° S
g N m^{-2} yr^{-1}
%
+200 ppm eCO$_2$ N loss response (%)
NL1
NL2
NL3
<0.5
0.5−1
1−1.5
1.5−2
2−2.5
2.5−3
3−3.5
3.5−4
4−4.5
>4.5
n=
1602 1058 401 559 326 126 71 49 29 104
1556 935 552 574 351 114 69 44 31 99
1558 1028 481 546 347 121 70 40 37 97
350 ppm control CO$_2$ N loss (g N m^{-2} yr^{-1})