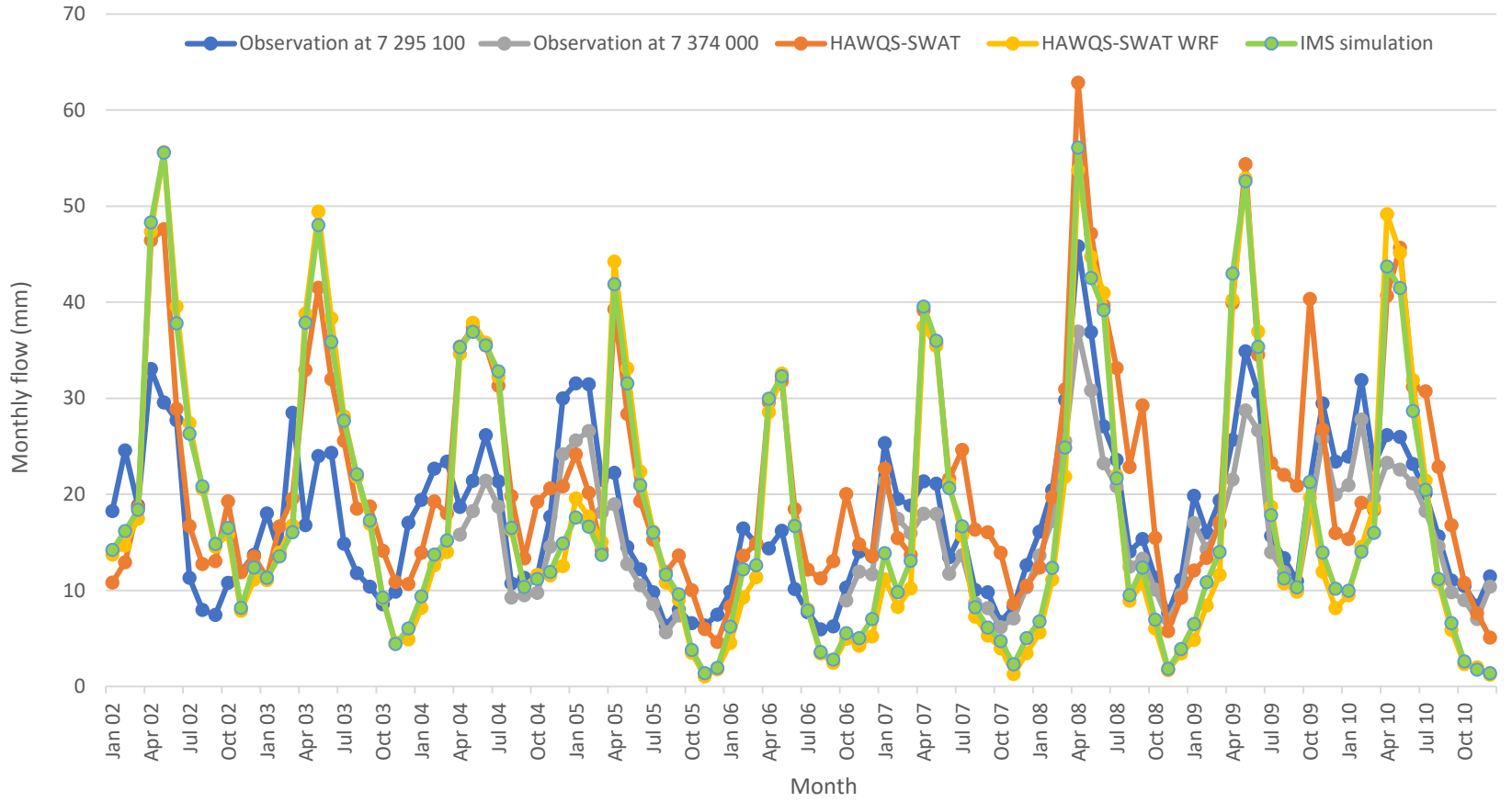
Observation at 7 295 100
Observation at 7 374 000
HAWQS-SWAT
HAWQS-SWAT WRF
IMS simulation
Monthly flow (mm)
0
10
20
30
40
50
60
70
Jan 02
Apr 02
Jul 02
Oct 02
Jan 03
Apr 03
Jul 03
Oct 03
Jan 04
Apr 04
Jul 04
Oct 04
Jan 05
Apr 05
Jul 05
Oct 05
Jan 06
Apr 06
Jul 06
Oct 06
Jan 07
Apr 07
Jul 07
Oct 07
Jan 08
Apr 08
Jul 08
Oct 08
Jan 09
Apr 09
Jul 09
Oct 09
Jan 10
Apr 10
Jul 10
Oct 10
Month