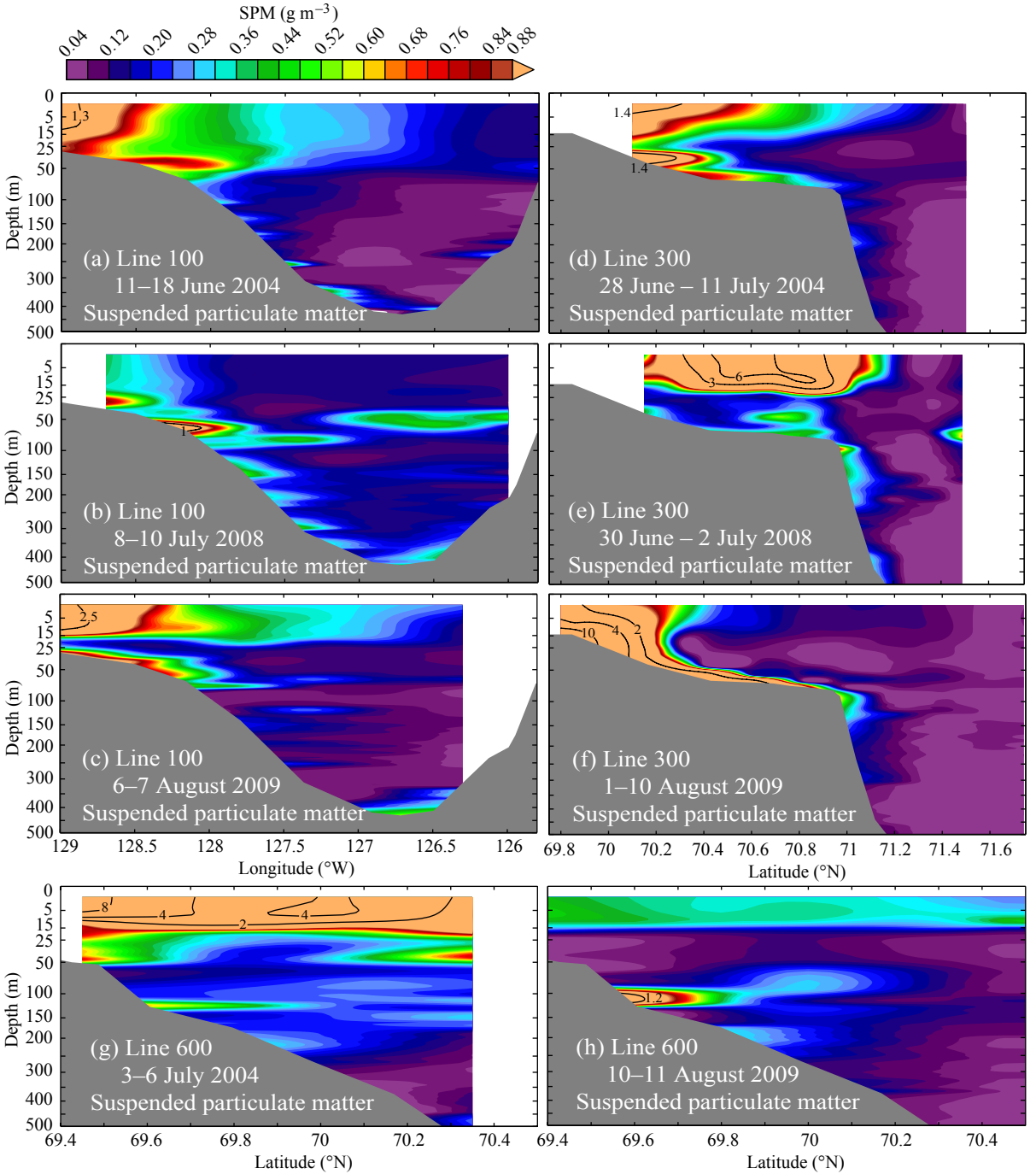
SPM (g m−3)
0.04
0.12
0.20
0.28
0.36
0.44
0.52
0.60
0.68
0.76
0.84
0.88
Depth (m)
(a) Line 100
11–18 June 2004
Suspended particulate matter
(b) Line 100
8–10 July 2008
Suspended particulate matter
(c) Line 100
6–7 August 2009
Suspended particulate matter
(d) Line 300
28 June – 11 July 2004
Suspended particulate matter
(e) Line 300
30 June – 2 July 2008
Suspended particulate matter
(f) Line 300
1–10 August 2009
Suspended particulate matter
(g) Line 600
3–6 July 2004
Suspended particulate matter
(h) Line 600
10–11 August 2009
Suspended particulate matter
Longitude (°W)
Latitude (°N)