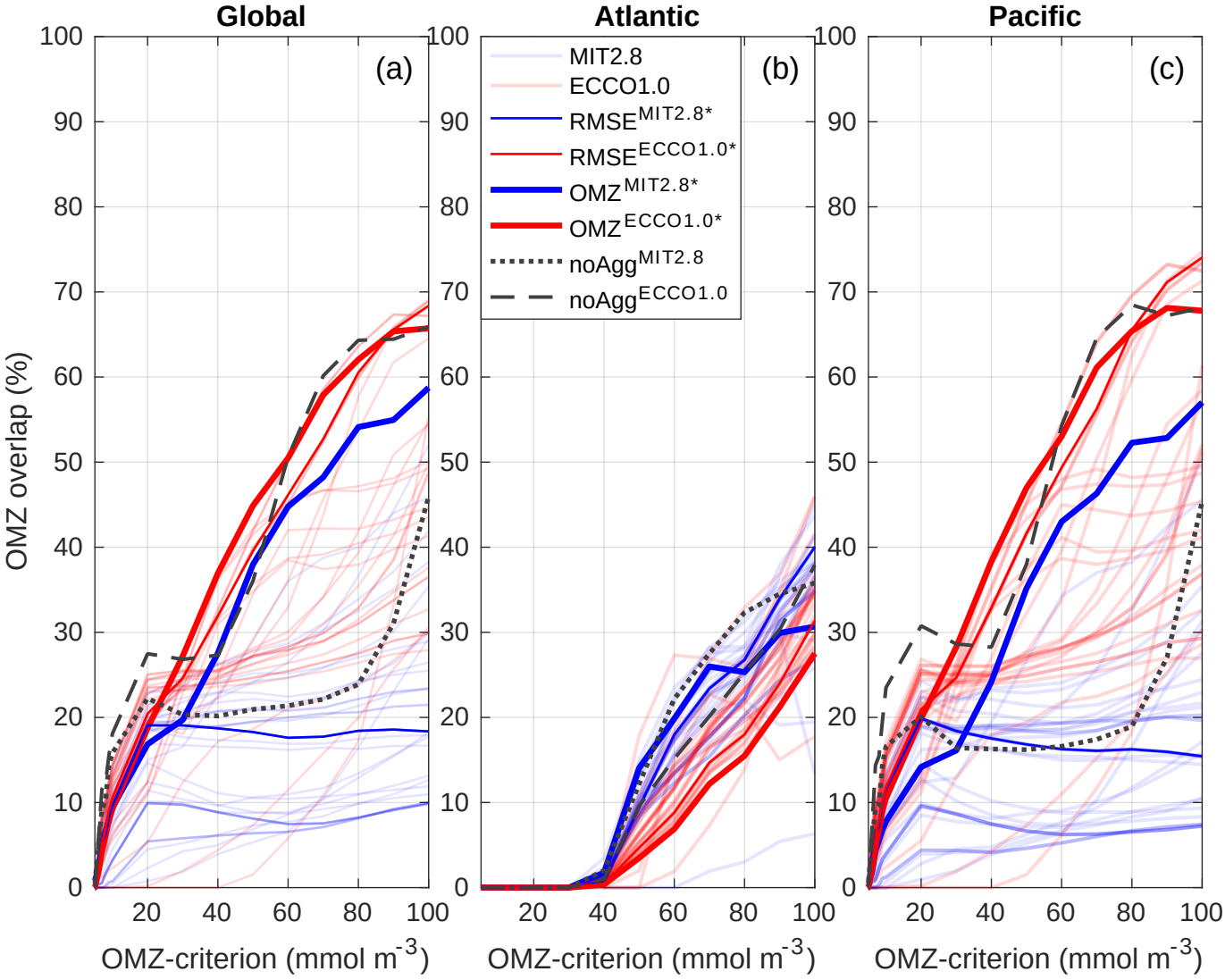
Global
Atlantic
Pacific
(a)
(b)
(c)
MIT2.8
ECCO1.0
RMSE^MIT2.8*
RMSE^ECCO1.0*
OMZ^MIT2.8*
OMZ^ECCO1.0*
noAgg^MIT2.8
noAgg^ECCO1.0
OMZ overlap (%)
OMZ-criterion (mmol m^-3)
0
10
20
30
40
50
60
70
80
90
100
20
40
60
80
100