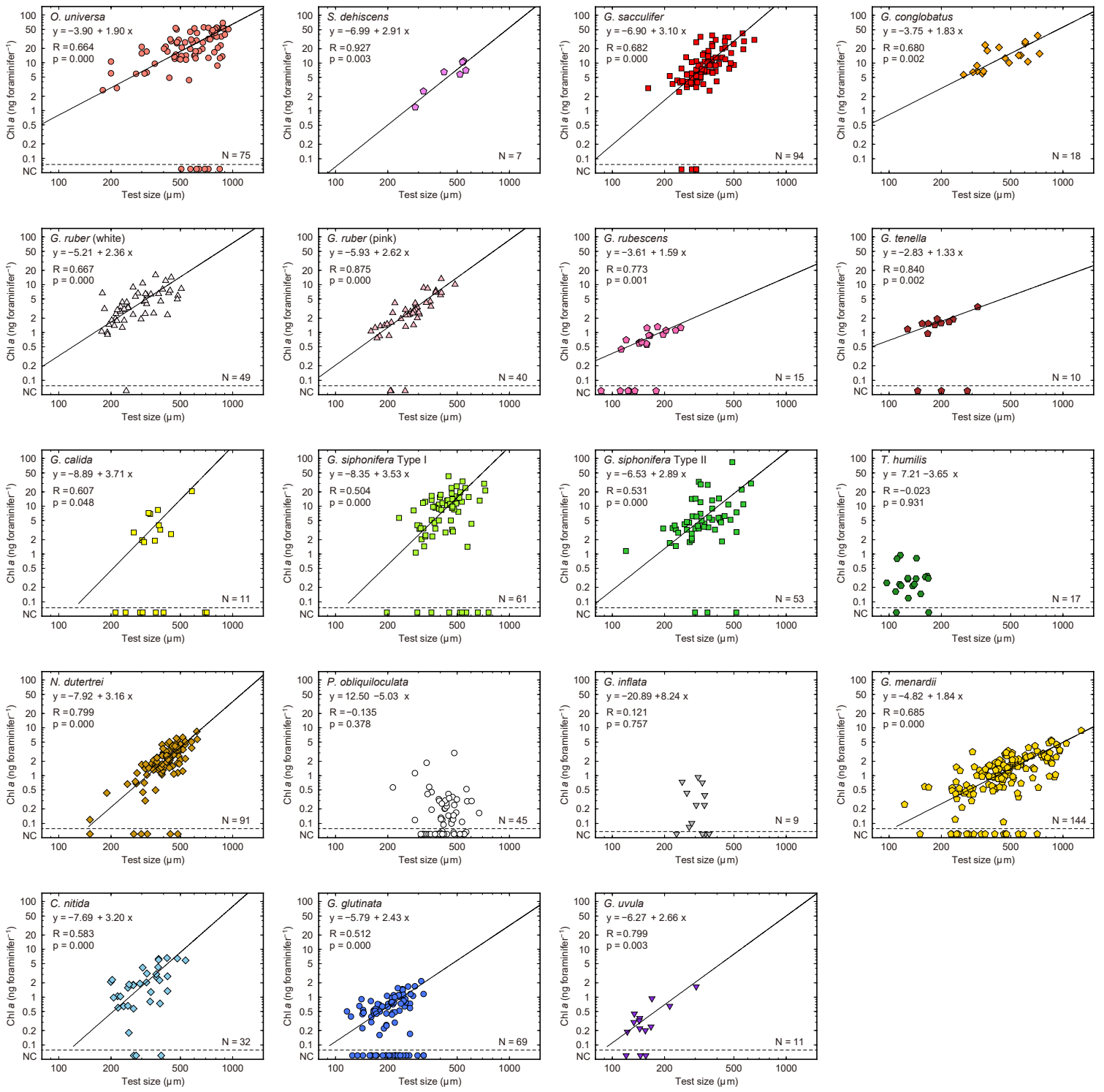
O. universa
y = −3.90 + 1.90 x
R = 0.664
p = 0.000
N = 75
S. dehiscens
y = −6.99 + 2.91 x
R = 0.927
p = 0.003
N = 7
G. sacculifer
y = −6.90 + 3.10 x
R = 0.682
p = 0.000
N = 94
G. conglobatus
y = −3.75 + 1.83 x
R = 0.680
p = 0.002
N = 18
G. ruber (white)
y = −5.21 + 2.36 x
R = 0.667
p = 0.000
N = 49
G. ruber (pink)
y = −5.93 + 2.62 x
R = 0.875
p = 0.000
N = 40
G. rubescens
y = −3.61 + 1.59 x
R = 0.773
p = 0.001
N = 15
G. tenella
y = −2.83 + 1.33 x
R = 0.840
p = 0.002
N = 10
G. calida
y = −8.89 + 3.71 x
R = 0.607
p = 0.048
N = 11
G. siphonifera Type I
y = −8.35 + 3.53 x
R = 0.504
p = 0.000
N = 61
G. siphonifera Type II
y = −6.53 + 2.89 x
R = 0.531
p = 0.000
N = 53
T. humilis
y = 7.21 −3.65 x
R = −0.023
p = 0.931
N = 17
N. dutertrei
y = −7.92 + 3.16 x
R = 0.799
p = 0.000
N = 91
P. obliquiloculata
y = 12.50 −5.03 x
R = −0.135
p = 0.378
N = 45
G. inflata
y = −20.89 +8.24 x
R = 0.121
p = 0.757
N = 9
G. menardii
y = −4.82 + 1.84 x
R = 0.685
p = 0.000
N = 144
C. nitida
y = −7.69 + 3.20 x
R = 0.583
p = 0.000
N = 32
G. glutinata
y = −5.79 + 2.43 x
R = 0.512
p = 0.000
N = 69
G. uvula
y = −6.27 + 2.66 x
R = 0.799
p = 0.003
N = 11
Chl a (ng foraminifer⁻¹)
Test size (µm)
NC