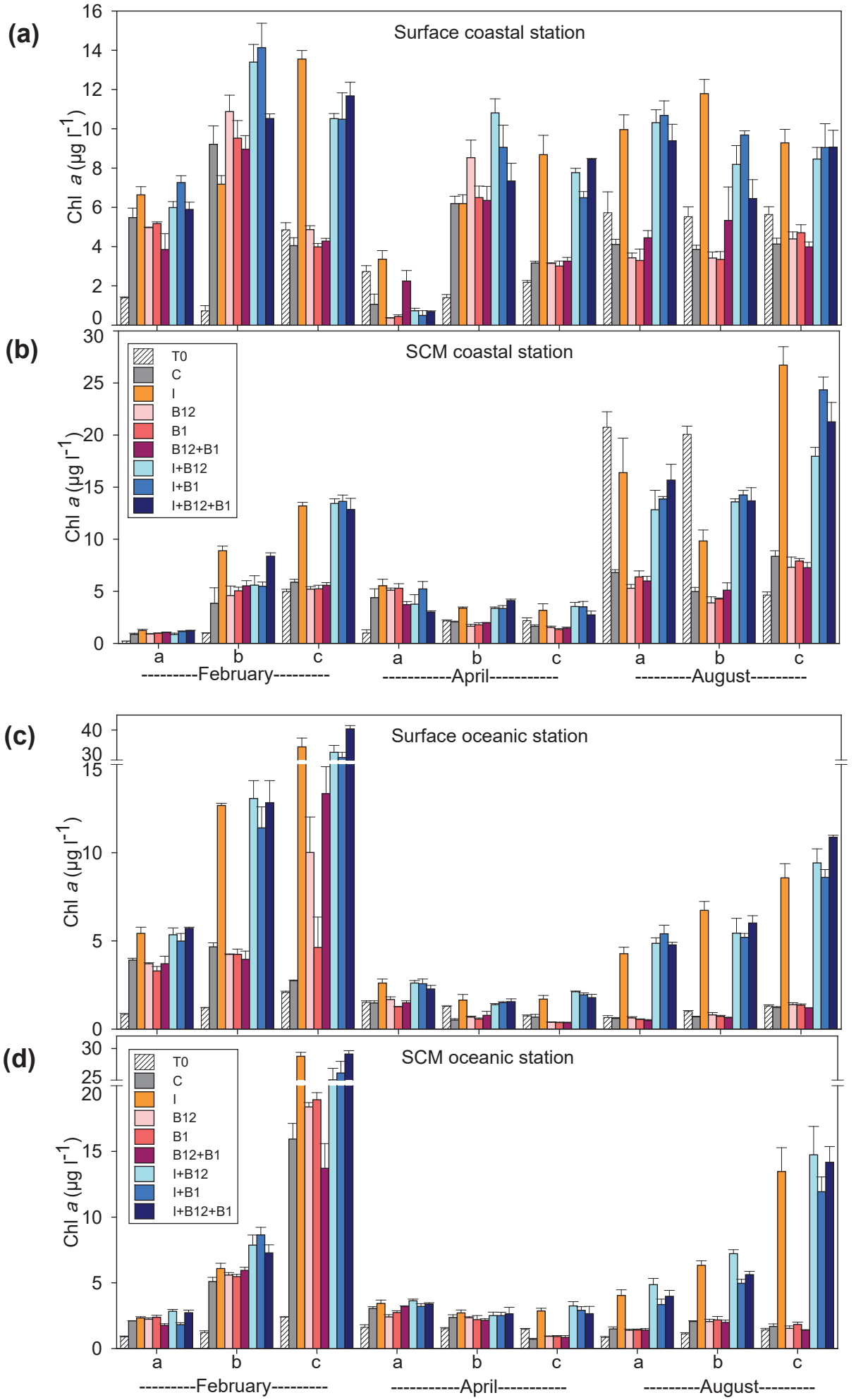
(a)
Surface coastal station
Chl a (µg l-1)
(b)
SCM coastal station
T0
C
I
B12
B1
B12+B1
I+B12
I+B1
I+B12+B1
a
b
c
---------February---------
----------April----------
---------August---------
(c)
Surface oceanic station
(d)
SCM oceanic station