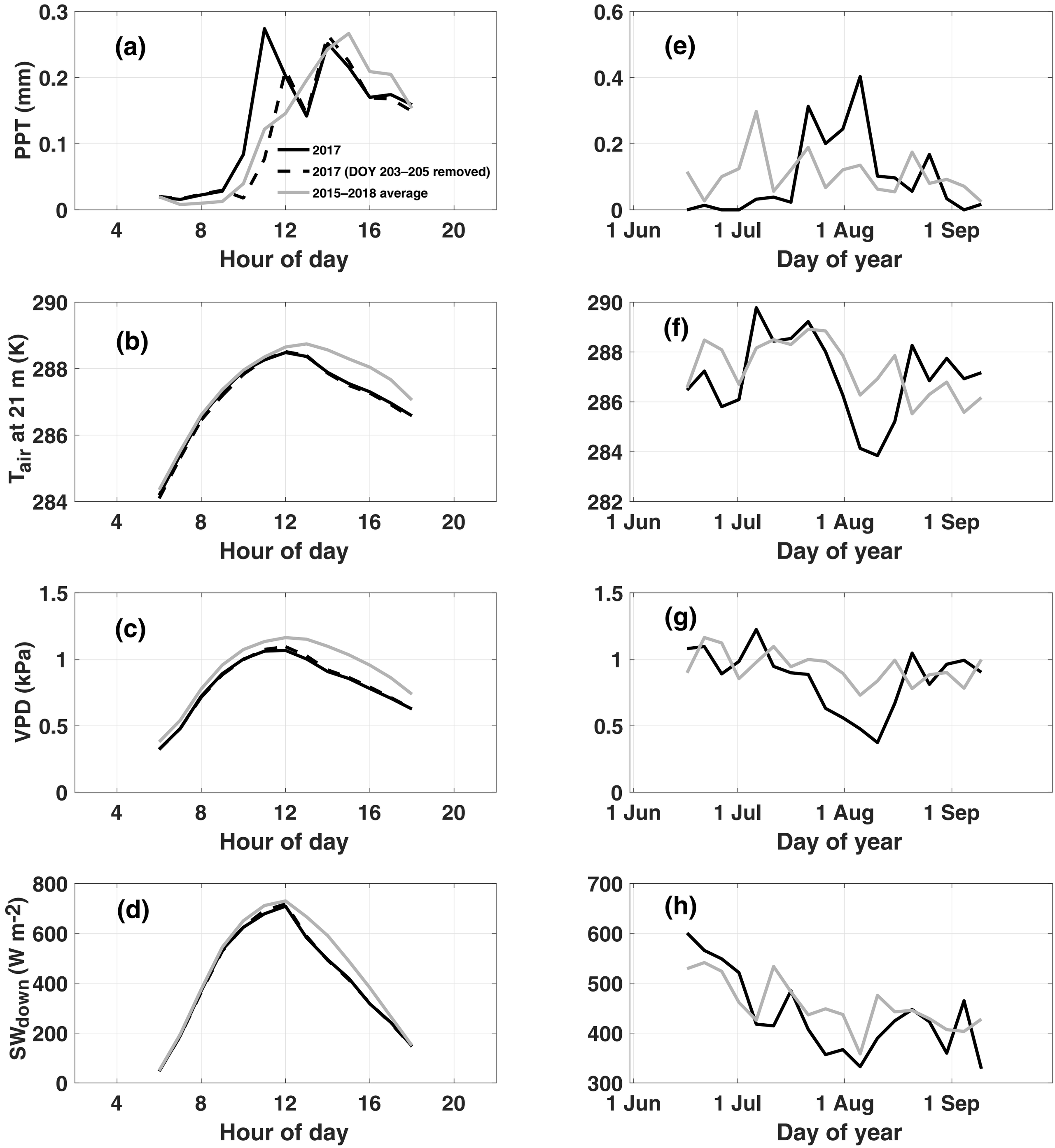
(a)
PPT (mm)
0.3
0.2
0.1
0
4
8
12
16
20
Hour of day
2017
2017 (DOY 203–205 removed)
2015–2018 average
(e)
0.6
0.4
0.2
0
1 Jun
1 Jul
1 Aug
1 Sep
Day of year
(b)
T_{air} at 21 m (K)
290
288
286
284
4
8
12
16
20
Hour of day
(f)
290
288
286
284
282
1 Jun
1 Jul
1 Aug
1 Sep
Day of year
(c)
VPD (kPa)
1.5
1
0.5
0
4
8
12
16
20
Hour of day
(g)
1.5
1
0.5
0
1 Jun
1 Jul
1 Aug
1 Sep
Day of year
(d)
SW_{down} (W m^{-2})
800
600
400
200
0
4
8
12
16
20
Hour of day
(h)
700
600
500
400
300
1 Jun
1 Jul
1 Aug
1 Sep
Day of year