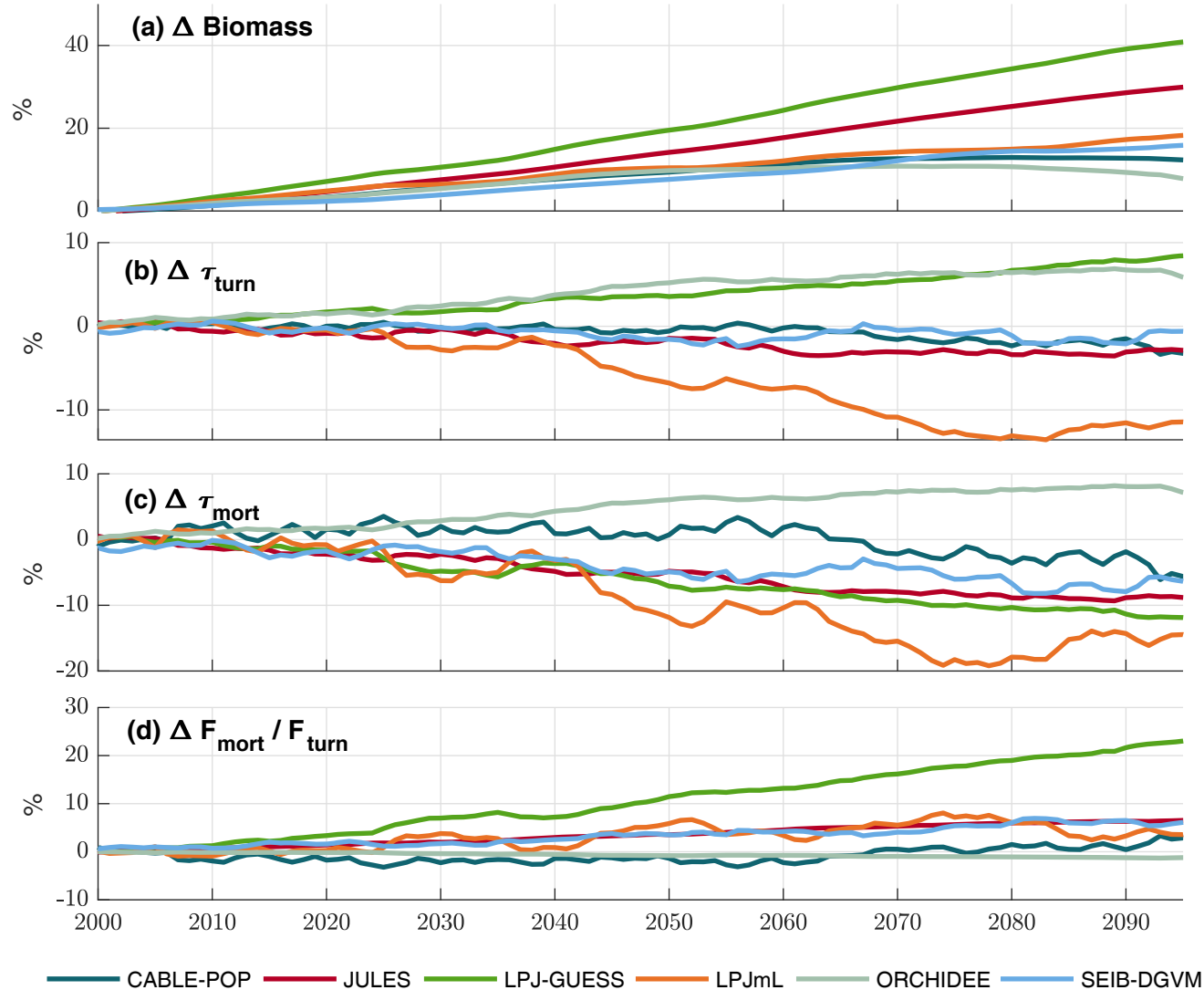
(a) Δ Biomass
(b) Δ τ_{turn}
(c) Δ τ_{mort}
(d) Δ F_{mort} / F_{turn}
%
40
20
0
10
-10
30
2000
2010
2020
2030
2040
2050
2060
2070
2080
2090
CABLE-POP
JULES
LPJ-GUESS
LPJmL
ORCHIDEE
SEIB-DGVM