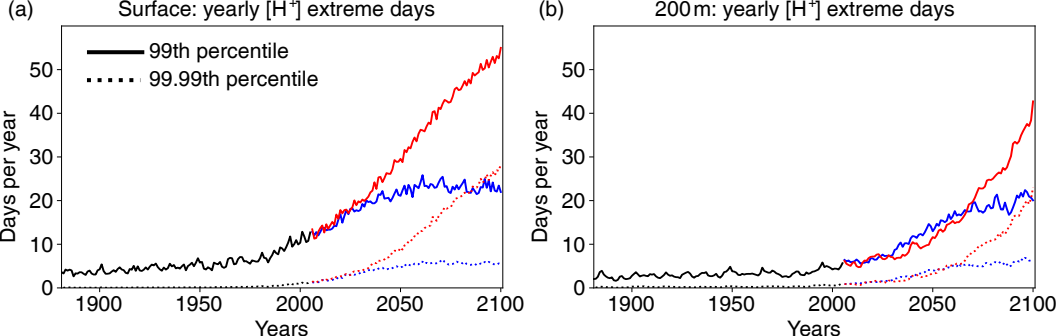
(a)
Surface: yearly [H+] extreme days
99th percentile
99.99th percentile
Days per year
Years
(b)
200 m: yearly [H+] extreme days
Days per year
Years