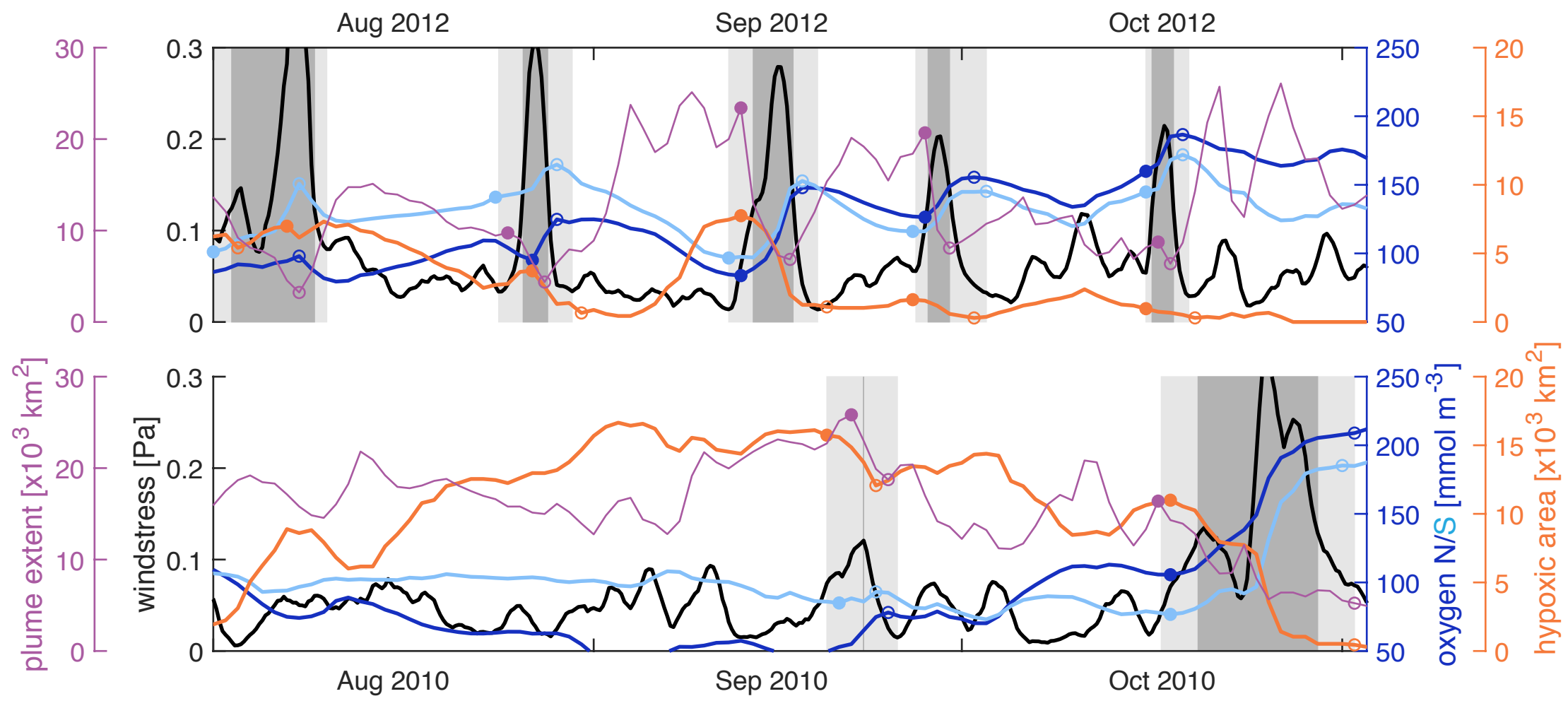
Aug 2012
Sep 2012
Oct 2012
Aug 2010
Sep 2010
Oct 2010
plume extent [x10^3 km^2]
windstress [Pa]
oxygen N/S [mmol m^-3]
hypoxic area [x10^3 km^2]
0
10
20
30
0.1
0.2
0.3
50
100
150
200
250
5
15