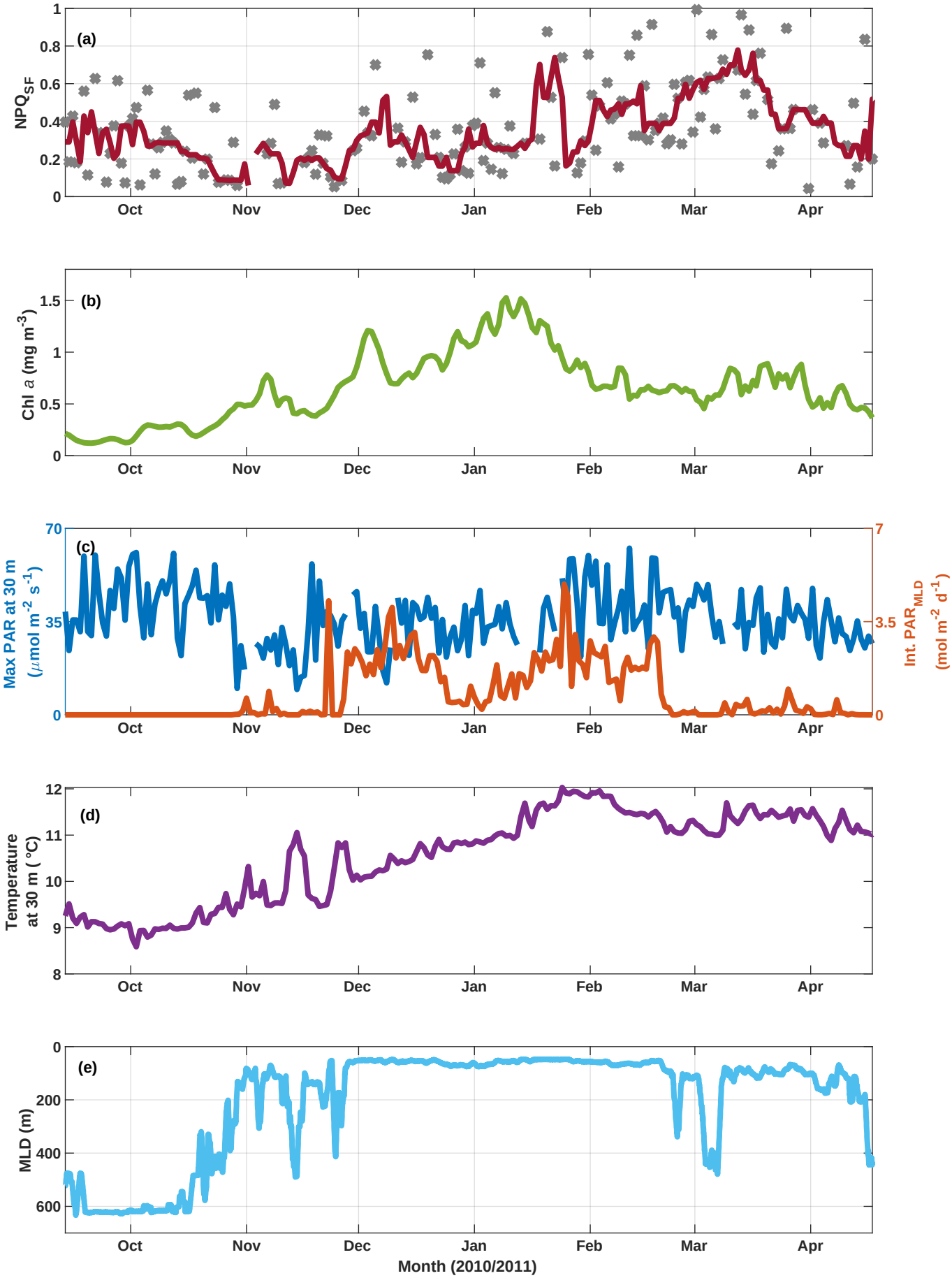
(a)
NPQ_SF
1
0.8
0.6
0.4
0.2
0
Oct
Nov
Dec
Jan
Feb
Mar
Apr
(b)
Chl a (mg m^-3)
1.5
1
0.5
0
(c)
Max PAR at 30 m (μmol m^-2 s^-1)
70
35
0
Int. PAR_MLD (mol m^-2 d^-1)
7
3.5
0
(d)
Temperature at 30 m (°C)
12
11
10
9
8
(e)
MLD (m)
0
200
400
600
Month (2010/2011)