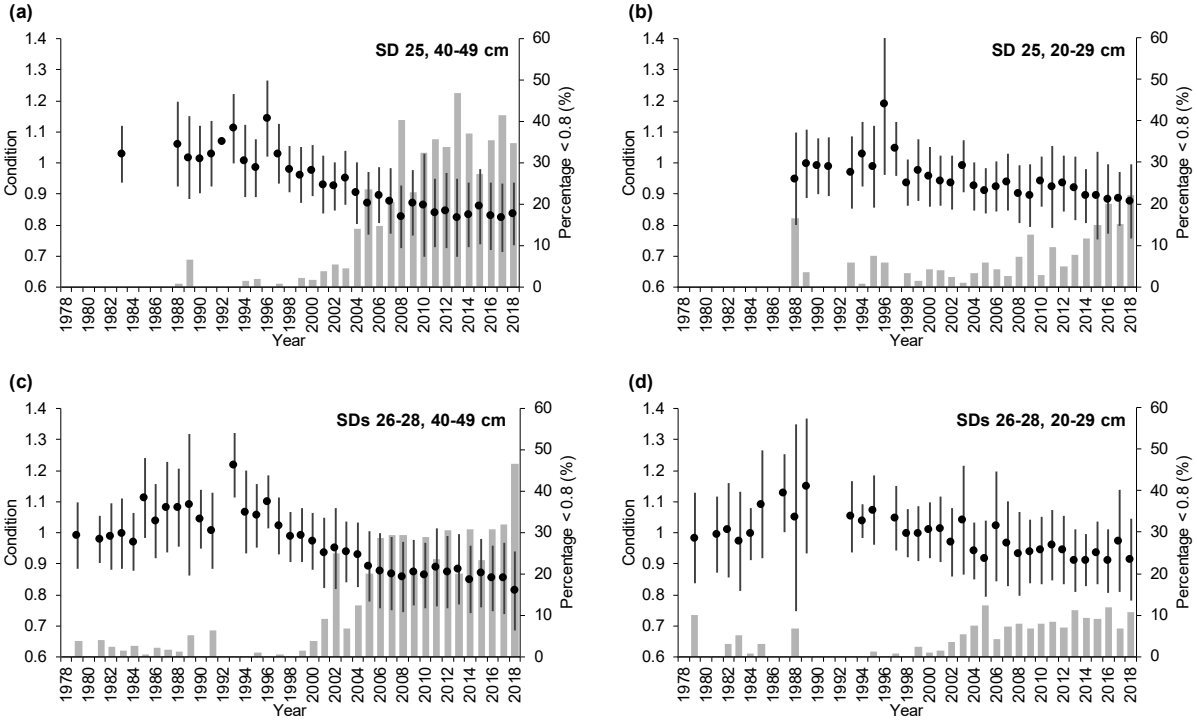
(a)
SD 25, 40-49 cm
(b)
SD 25, 20-29 cm
(c)
SDs 26-28, 40-49 cm
(d)
SDs 26-28, 20-29 cm
Condition
Percentage < 0.8 (%)
Year