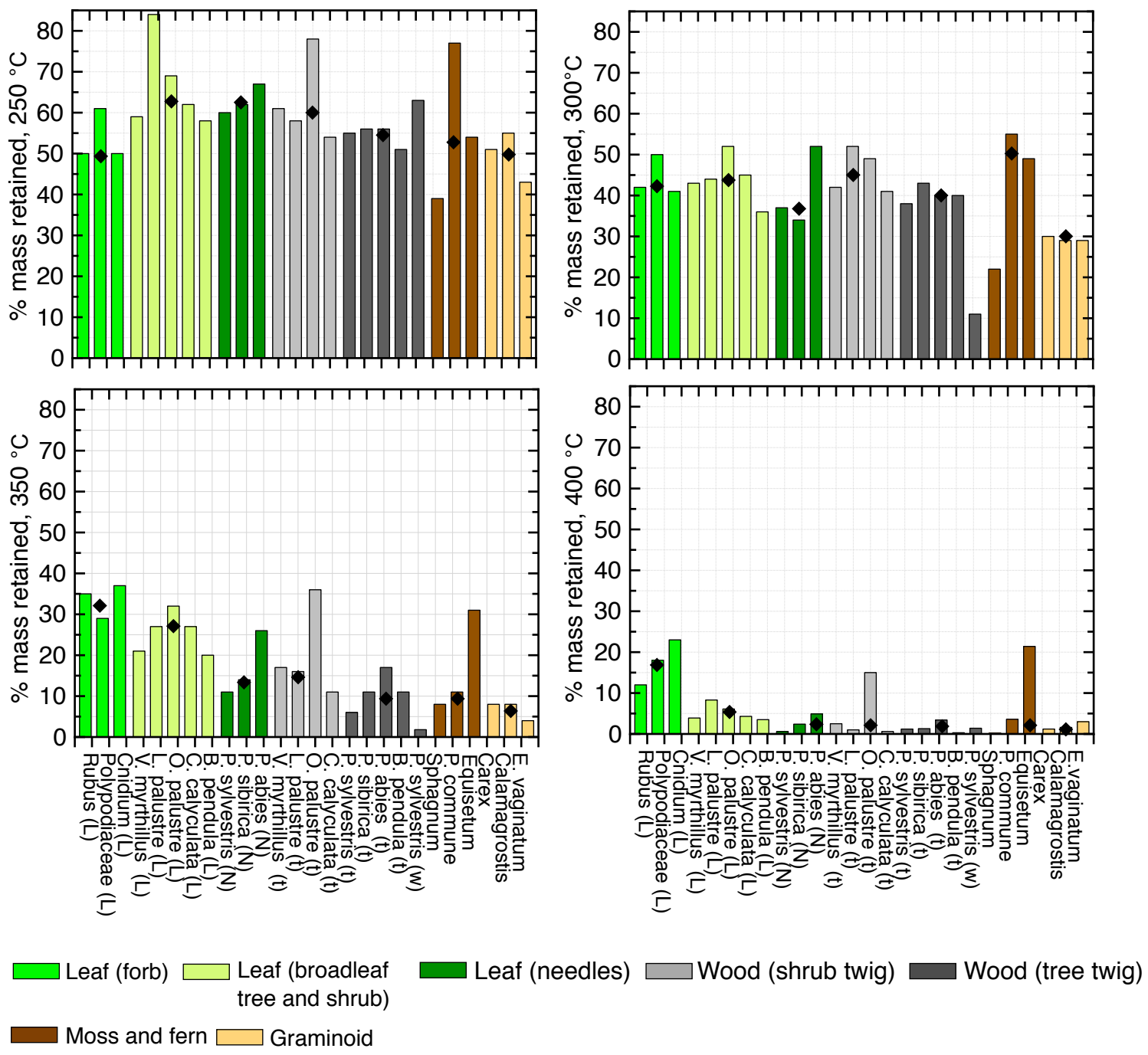
% mass retained, 250 °C
% mass retained, 300°C
% mass retained, 350 °C
% mass retained, 400 °C
0
10
20
30
40
50
60
70
80
Rubus (L)
Polypodiaceae (L)
Cnidium (L)
V. myrthillus (L)
L. palustre (L)
O. palustre (L)
C. calyculata (L)
B. pendula (L)
P. sylvestris (N)
P. sibirica (N)
P. abies (N)
V. myrthillus (t)
L. palustre (t)
O. palustre (t)
C. calyculata (t)
P. sylvestris (t)
P. sibirica (t)
P. abies (t)
B. pendula (t)
P. sylvestris (w)
Sphagnum
P. commune
Equisetum
Carex
Calamagrostis
E. vaginatum
Leaf (forb)
Leaf (broadleaf tree and shrub)
Leaf (needles)
Wood (shrub twig)
Wood (tree twig)
Moss and fern
Graminoid