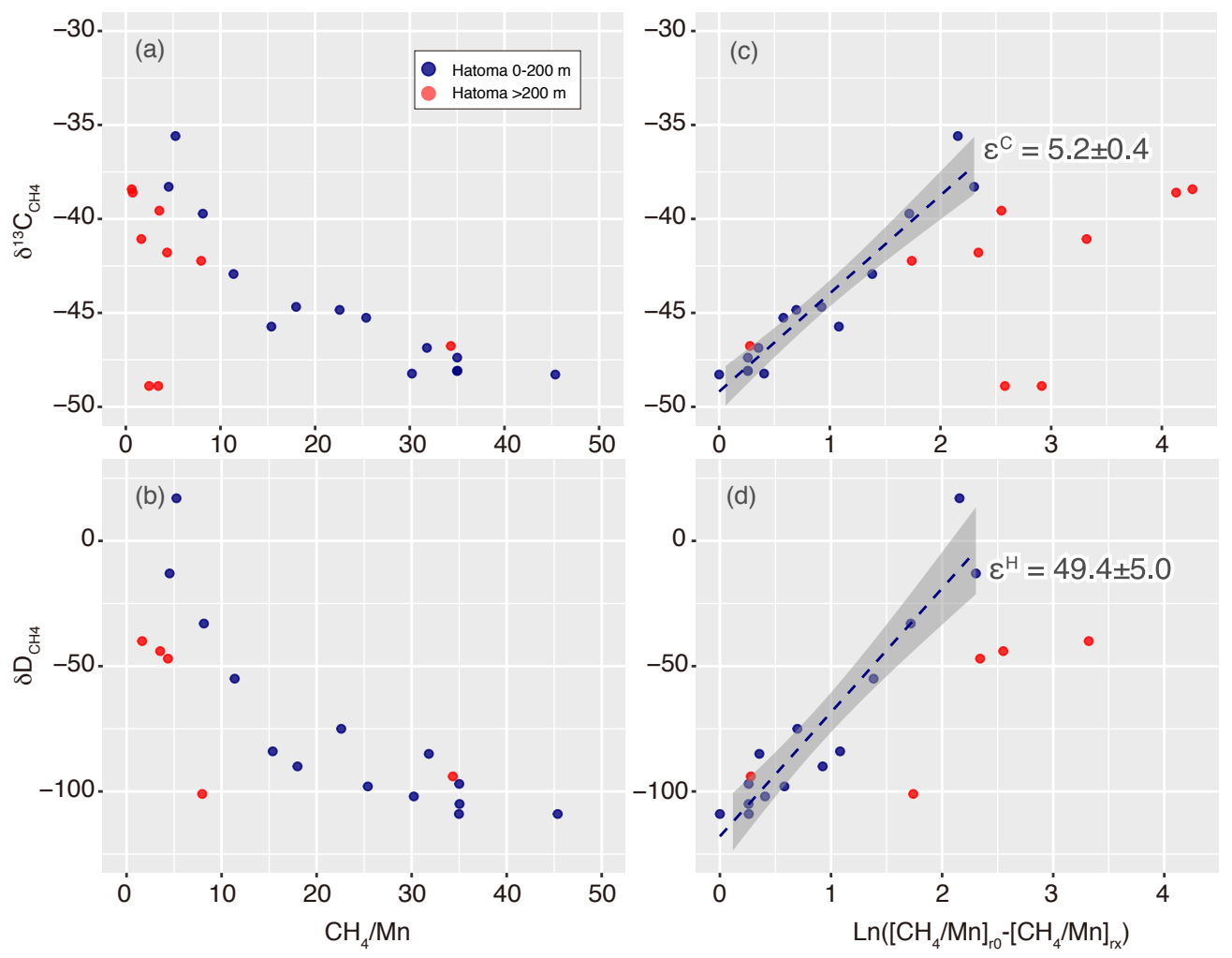
(a)
(b)
(c)
(d)
Hatoma 0-200 m
Hatoma >200 m
$\delta^{13}C_{CH4}$
δD_{CH4}
$\varepsilon^C = 5.2 \pm 0.4$
$\varepsilon^H = 49.4 \pm 5.0$
CH_4/Mn
$Ln([CH_4/Mn]_{r0}-[CH_4/Mn]_{rx})$