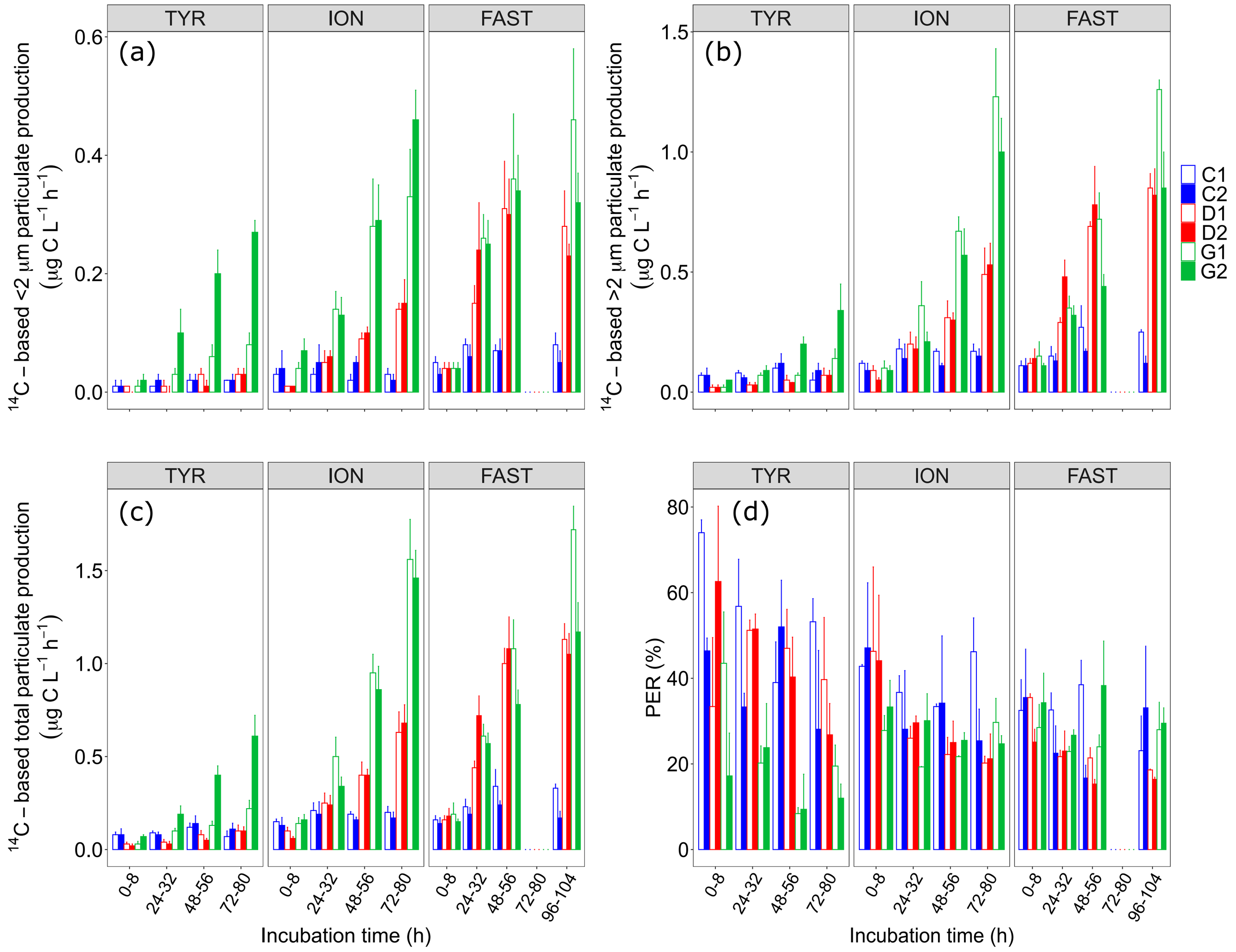
TYR
ION
FAST
(a)
(b)
(c)
(d)
^{14}C – based <2 µm particulate production (µg C L^{-1} h^{-1})
^{14}C – based >2 µm particulate production (µg C L^{-1} h^{-1})
^{14}C – based total particulate production (µg C L^{-1} h^{-1})
PER (%)
C1
C2
D1
D2
G1
G2
0-8
24-32
48-56
72-80
96-104
Incubation time (h)