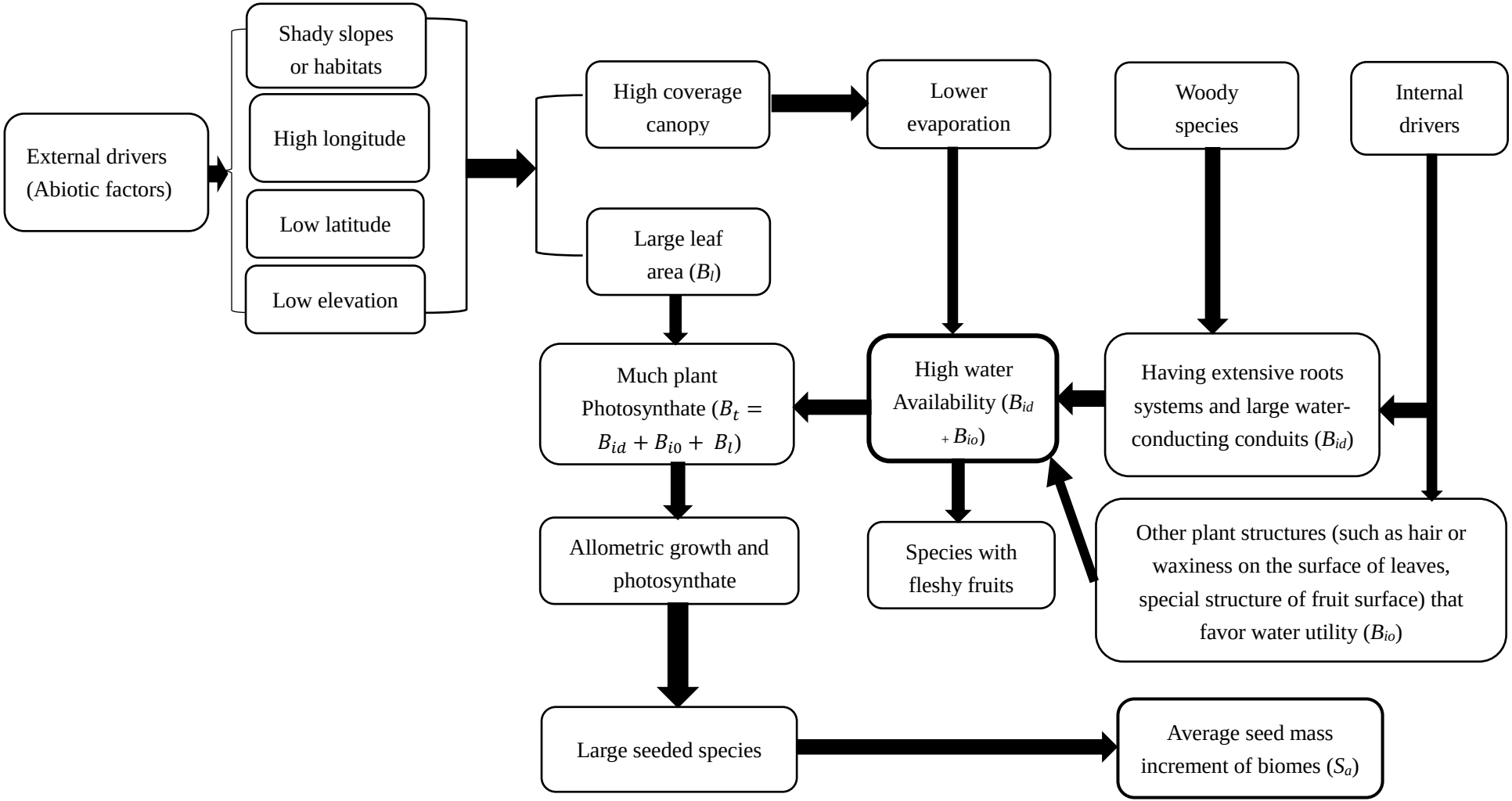
External drivers (Abiotic factors)
Shady slopes or habitats
High longitude
Low latitude
Low elevation
High coverage canopy
Large leaf area (B_l)
Lower evaporation
Woody species
Internal drivers
Much plant Photosynthate ($B_t = B_{id} + B_{i0} + B_l$)
High water Availability ($B_{id} + B_{io}$)
Having extensive roots systems and large water-conducting conduits (B_{id})
Allometric growth and photosynthate
Species with fleshy fruits
Other plant structures (such as hair or waxiness on the surface of leaves, special structure of fruit surface) that favor water utility (B_{io})
Large seeded species
Average seed mass increment of biomes (S_a)