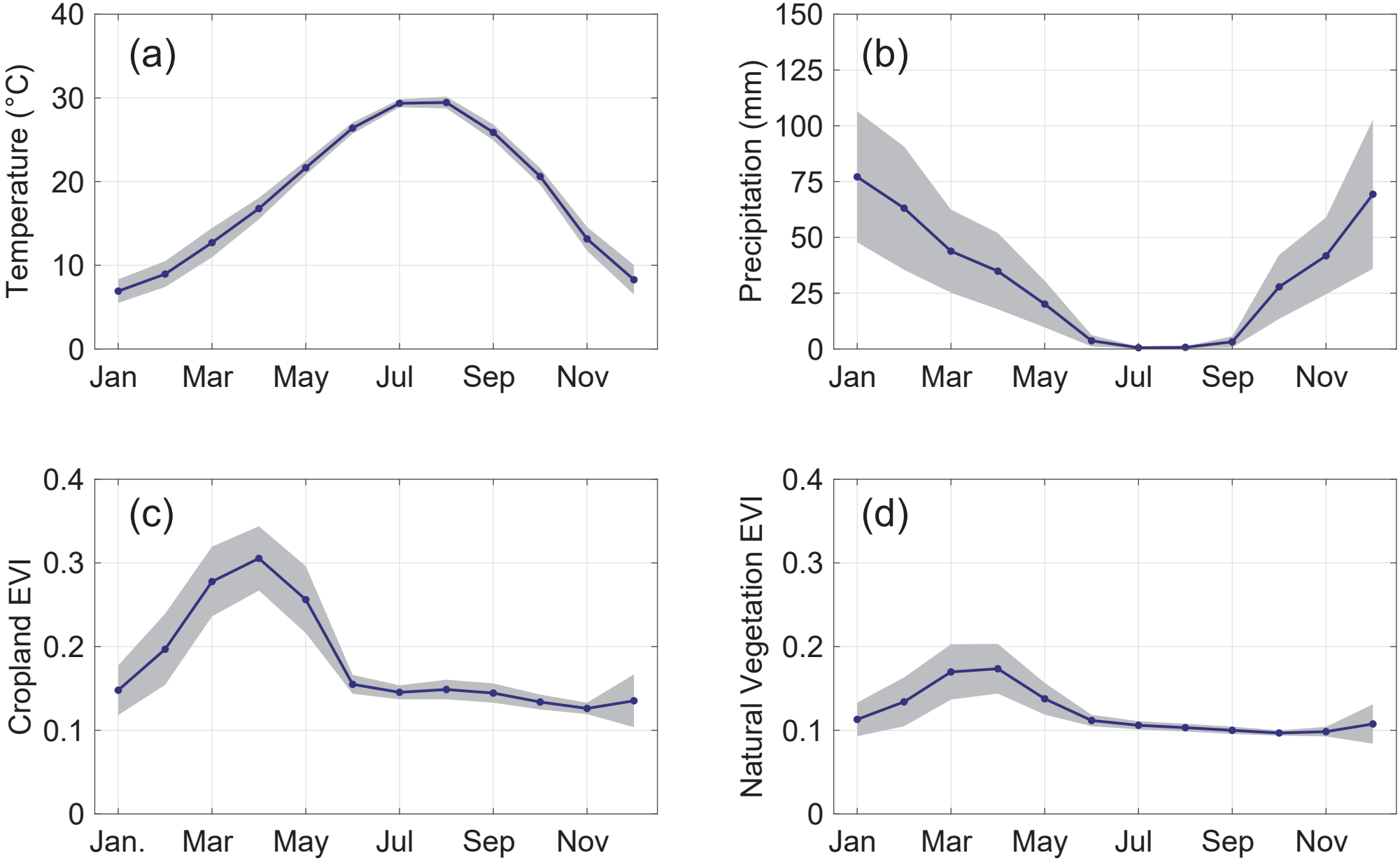
(a)
Temperature (°C)
40
30
20
10
0
Jan
Mar
May
Jul
Sep
Nov
(b)
Precipitation (mm)
150
125
100
75
50
25
0
Jan
Mar
May
Jul
Sep
Nov
(c)
Cropland EVI
0.4
0.3
0.2
0.1
0
Jan.
Mar
May
Jul
Sep
Nov
(d)
Natural Vegetation EVI
0.4
0.3
0.2
0.1
0
Jan
Mar
May
Jul
Sep
Nov