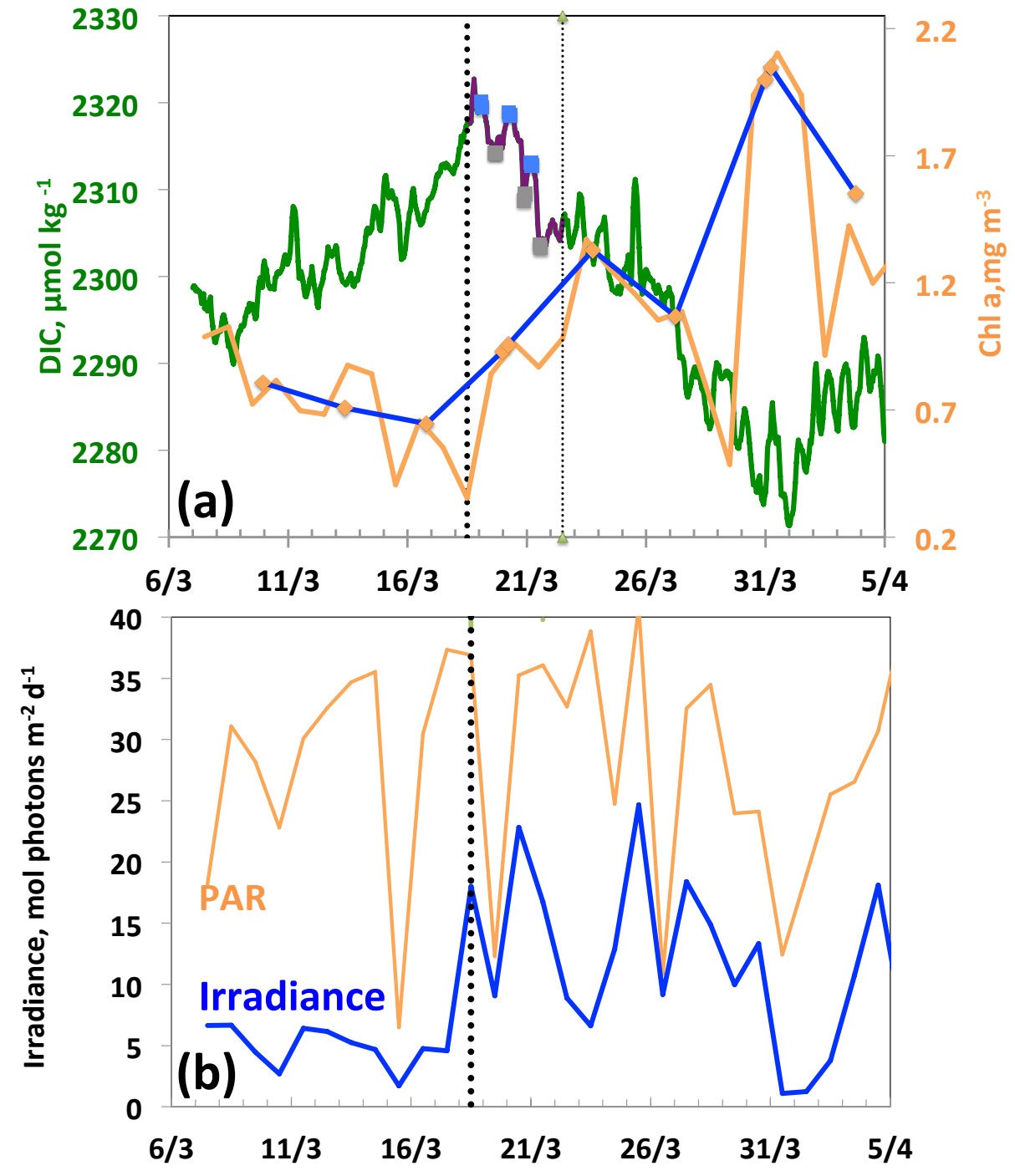
2330
2320
2310
2300
2290
2280
2270
DIC, µmol kg-1
2.2
1.7
1.2
0.7
0.2
Chl a,mg m-3
(a)
6/3
11/3
16/3
21/3
26/3
31/3
5/4
40
35
30
25
20
15
10
5
0
Irradiance, mol photons m-2 d-1
PAR
Irradiance
(b)
6/3
11/3
16/3
21/3
26/3
31/3
5/4