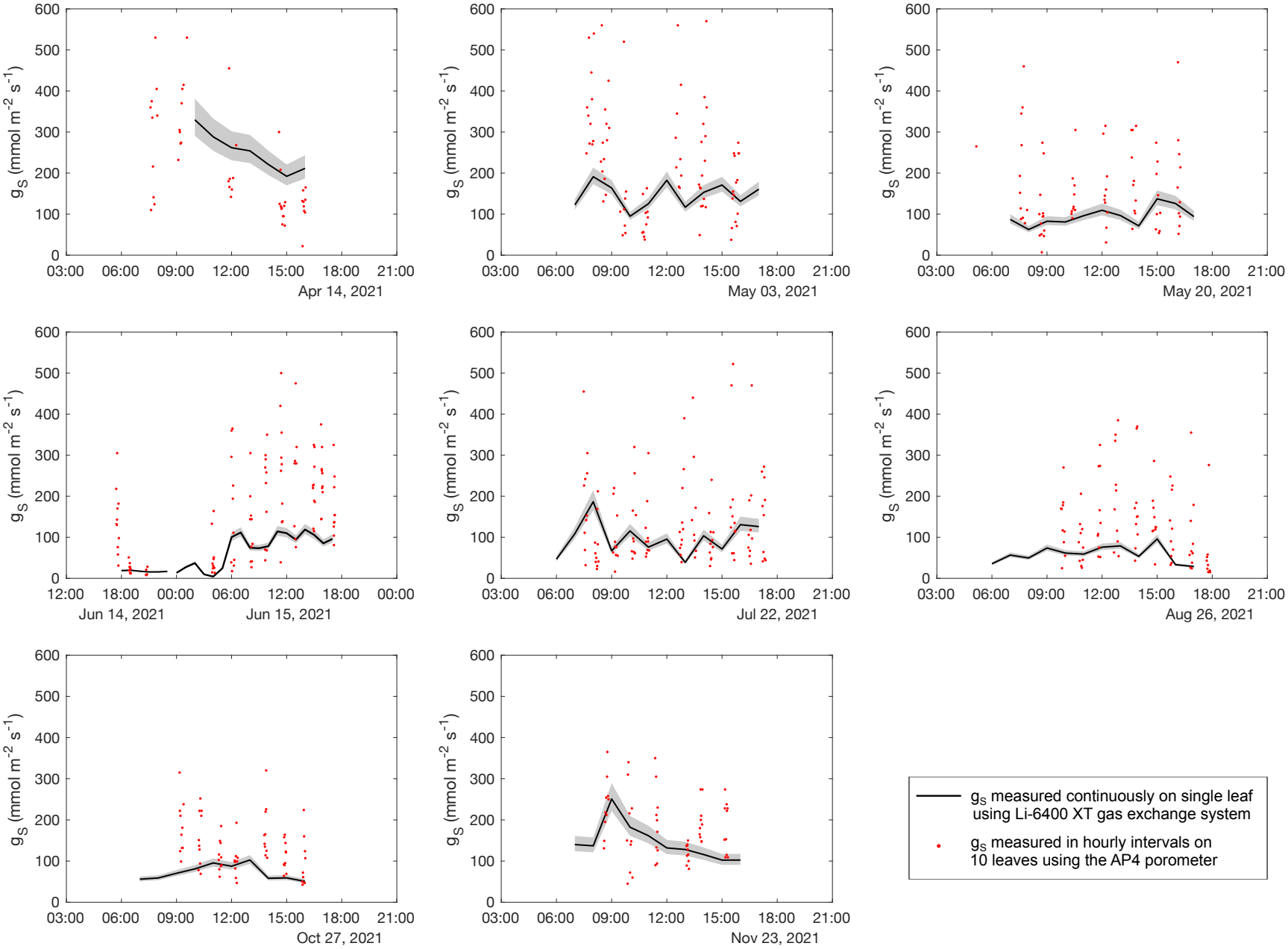
$g_S$ (mmol m$^{-2}$ s$^{-1}$)
Apr 14, 2021
May 03, 2021
May 20, 2021
Jun 14, 2021
Jun 15, 2021
Jul 22, 2021
Aug 26, 2021
Oct 27, 2021
Nov 23, 2021
$g_S$ measured continuously on single leaf using Li-6400 XT gas exchange system
$g_S$ measured in hourly intervals on 10 leaves using the AP4 porometer