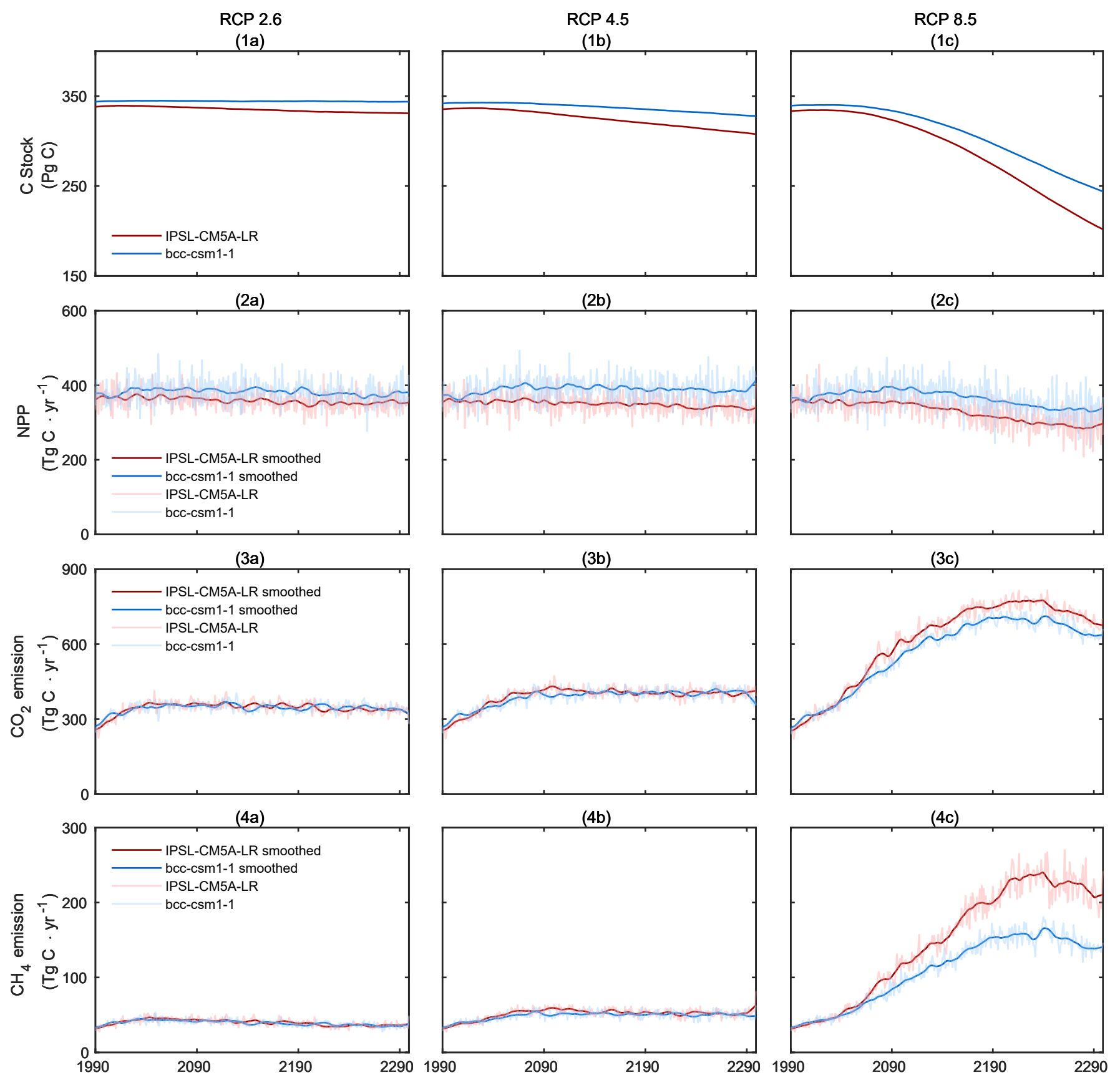
RCP 2.6
RCP 4.5
RCP 8.5
(1a)
(1b)
(1c)
C Stock
(Pg C)
350
250
150
IPSL-CM5A-LR
bcc-csm1-1
(2a)
(2b)
(2c)
NPP
(Tg C · yr -1)
600
400
200
0
IPSL-CM5A-LR smoothed
bcc-csm1-1 smoothed
IPSL-CM5A-LR
bcc-csm1-1
(3a)
(3b)
(3c)
CO2 emission
(Tg C · yr -1)
900
600
300
0
IPSL-CM5A-LR smoothed
bcc-csm1-1 smoothed
IPSL-CM5A-LR
bcc-csm1-1
(4a)
(4b)
(4c)
CH4 emission
(Tg C · yr -1)
300
200
100
0
IPSL-CM5A-LR smoothed
bcc-csm1-1 smoothed
IPSL-CM5A-LR
bcc-csm1-1
1990
2090
2190
2290