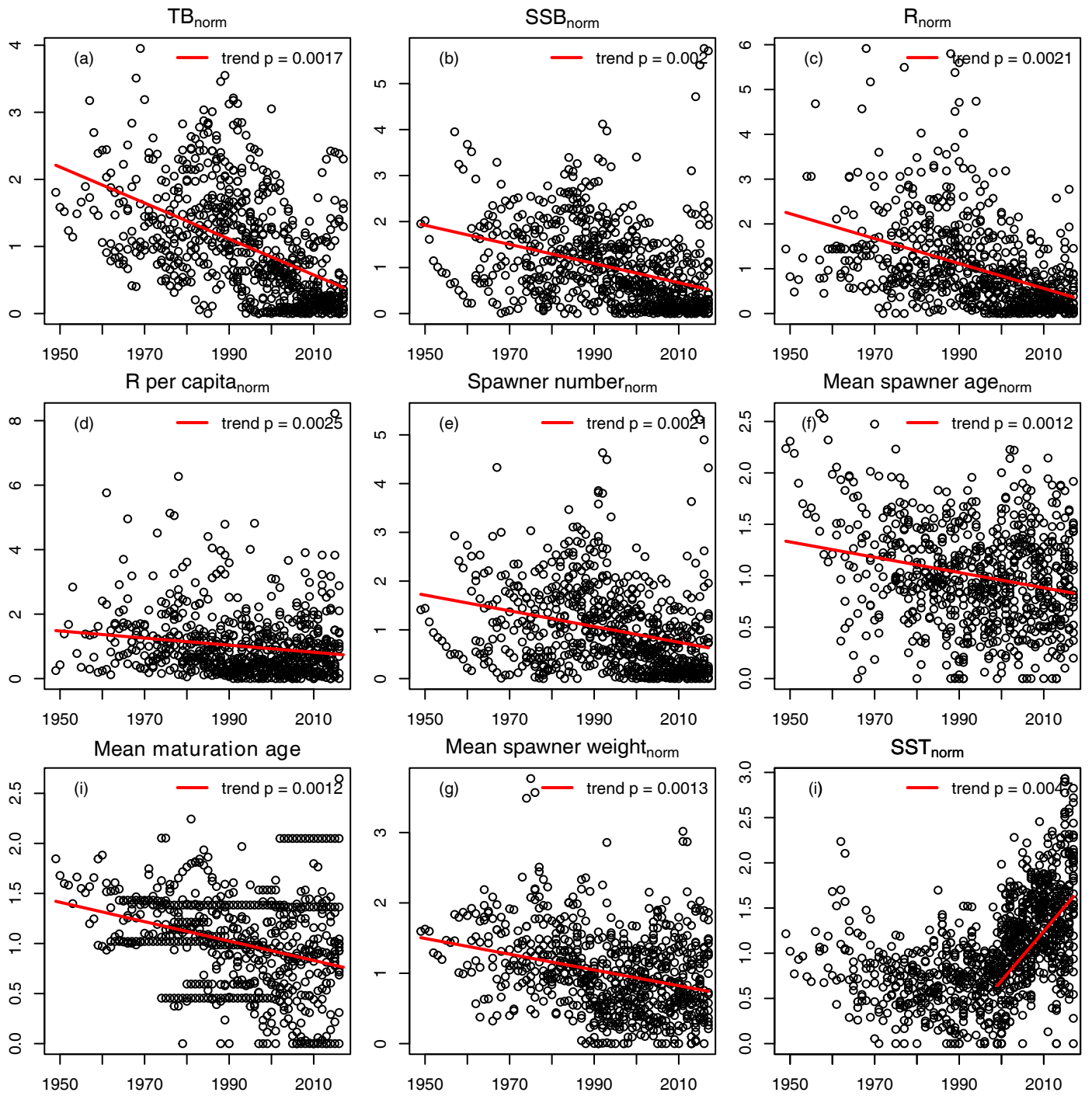
TB norm
(a)
trend p = 0.0017
SSB norm
(b)
trend p = 0.002
R norm
(c)
trend p = 0.0021
R per capita norm
(d)
trend p = 0.0025
Spawner number norm
(e)
trend p = 0.0021
Mean spawner age norm
(f)
trend p = 0.0012
Mean maturation age
(i)
trend p = 0.0012
Mean spawner weight norm
(g)
trend p = 0.0013
SST norm
(i)
trend p = 0.004
1950
1970
1990
2010