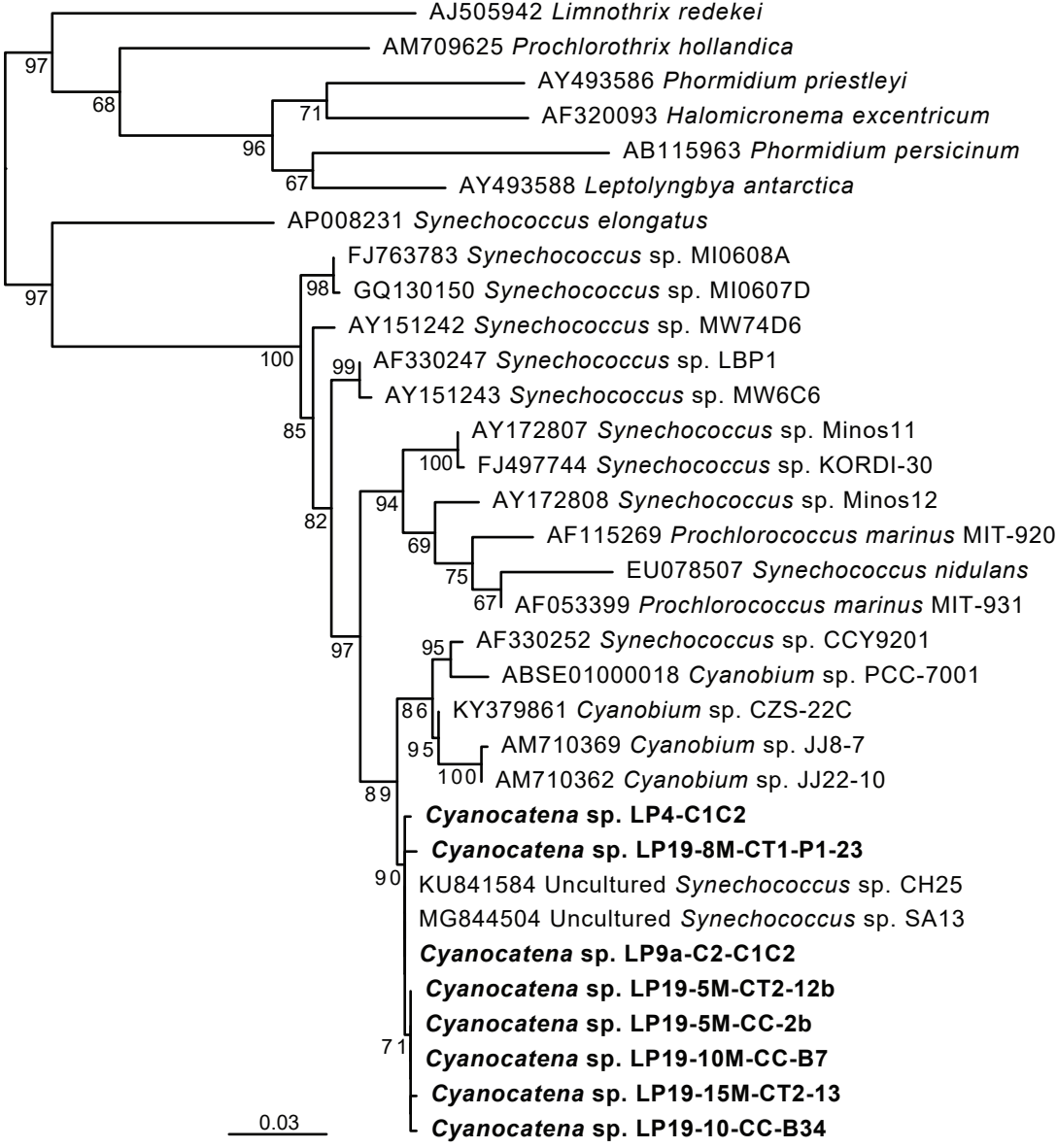
AJ505942 Limnothrix redekei
AM709625 Prochlorothrix hollandica
AY493586 Phormidium priestleyi
AF320093 Halomicronema excentricum
AB115963 Phormidium persicinum
AY493588 Leptolyngbya antarctica
AP008231 Synechococcus elongatus
FJ763783 Synechococcus sp. MI0608A
GQ130150 Synechococcus sp. MI0607D
AY151242 Synechococcus sp. MW74D6
AF330247 Synechococcus sp. LBP1
AY151243 Synechococcus sp. MW6C6
AY172807 Synechococcus sp. Minos11
FJ497744 Synechococcus sp. KORDI-30
AY172808 Synechococcus sp. Minos12
AF115269 Prochlorococcus marinus MIT-920
EU078507 Synechococcus nidulans
AF053399 Prochlorococcus marinus MIT-931
AF330252 Synechococcus sp. CCY9201
ABSE01000018 Cyanobium sp. PCC-7001
KY379861 Cyanobium sp. CZS-22C
AM710369 Cyanobium sp. JJ8-7
AM710362 Cyanobium sp. JJ22-10
Cyanocatena sp. LP4-C1C2
Cyanocatena sp. LP19-8M-CT1-P1-23
KU841584 Uncultured Synechococcus sp. CH25
MG844504 Uncultured Synechococcus sp. SA13
Cyanocatena sp. LP9a-C2-C1C2
Cyanocatena sp. LP19-5M-CT2-12b
Cyanocatena sp. LP19-5M-CC-2b
Cyanocatena sp. LP19-10M-CC-B7
Cyanocatena sp. LP19-15M-CT2-13
Cyanocatena sp. LP19-10-CC-B34
0.03