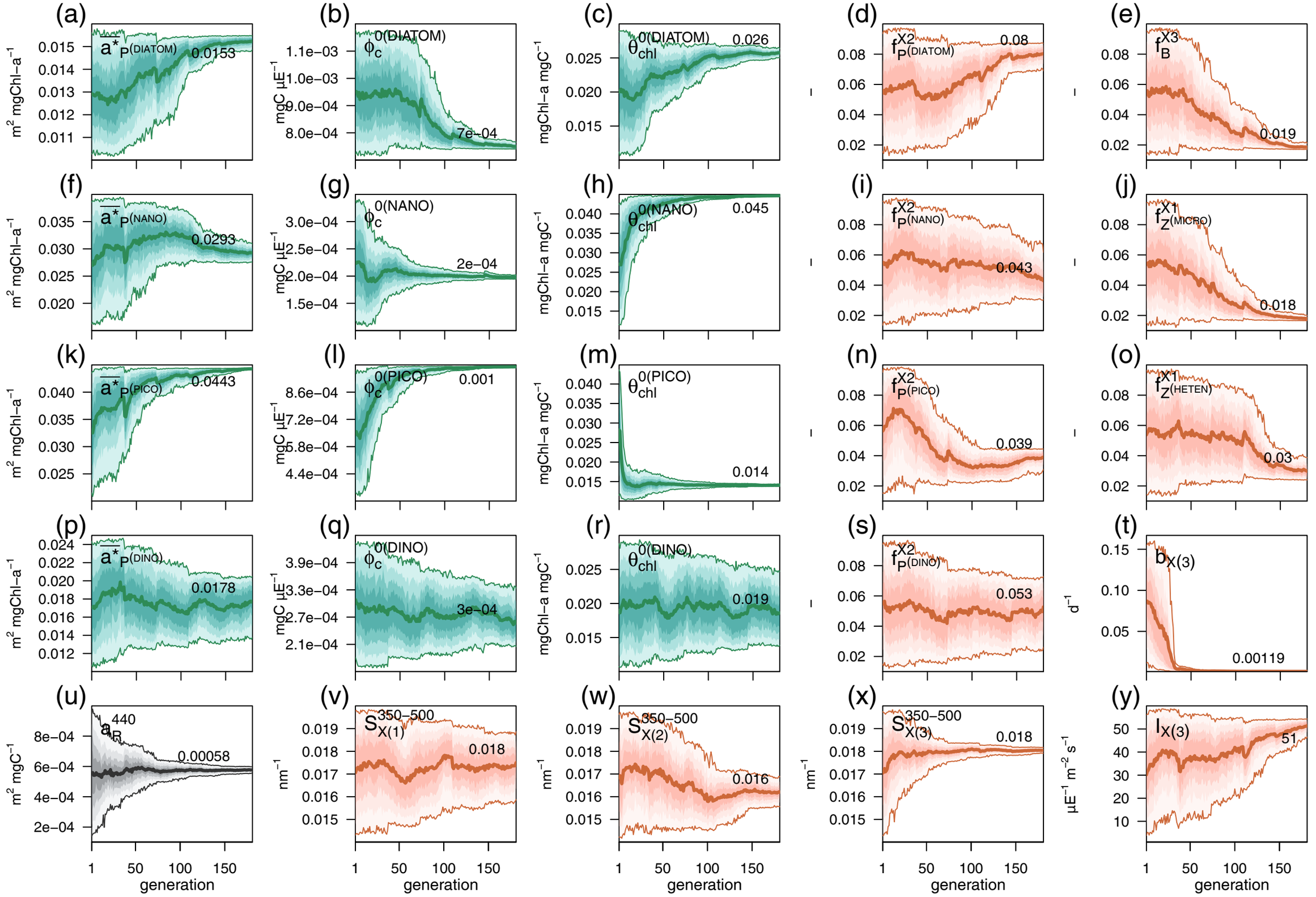
(a)
$a^*_{P(DIATOM)}$
0.0153
m² mgChl−a⁻¹
(b)
$\phi_c^{0(DIATOM)}$
7e−04
mgC µE⁻¹
(c)
$\theta_{chl}^{0(DIATOM)}$
0.026
mgChl−a mgC⁻¹
(d)
$f_{P(DIATOM)}^{X2}$
0.08
–
(e)
f_B^{X3}
0.019
–
(f)
$\overline{a^*}_{P(NANO)}$
0.0293
m² mgChl−a⁻¹
(g)
$\phi_c^{0(NANO)}$
2e−04
mgC µE⁻¹
(h)
$\theta_{chl}^{0(NANO)}$
0.045
mgChl−a mgC⁻¹
(i)
$f_{P(NANO)}^{X2}$
0.043
–
(j)
$f_{Z(MICRO)}^{X1}$
0.018
–
(k)
$\overline{a^*}_{P(PICO)}$
0.0443
m² mgChl−a⁻¹
(l)
$\phi_c^{0(PICO)}$
0.001
mgC µE⁻¹
(m)
$\theta_{chl}^{0(PICO)}$
0.014
mgChl−a mgC⁻¹
(n)
$f_{P(PICO)}^{X2}$
0.039
–
(o)
$f_{Z(HETEN)}^{X1}$
0.03
–
(p)
$a^*_{P(DINO)}$
0.0178
m² mgChl−a⁻¹
(q)
$\phi_c^{0(DINO)}$
3e−04
mgC µE⁻¹
(r)
$\theta_{chl}^{0(DINO)}$
0.019
mgChl−a mgC⁻¹
(s)
$f_{P(DINO)}^{X2}$
0.053
–
(t)
$b_{X(3)}$
0.00119
d⁻¹
(u)
a_R^{440}
0.00058
m² mgC⁻¹
(v)
$S_{X(1)}^{350-500}$
0.018
nm⁻¹
(w)
$S_{X(2)}^{350-500}$
0.016
nm⁻¹
(x)
$S_{X(3)}^{350-500}$
0.018
nm⁻¹
(y)
$I_{X(3)}$
51
µE⁻¹ m⁻² s⁻¹
generation