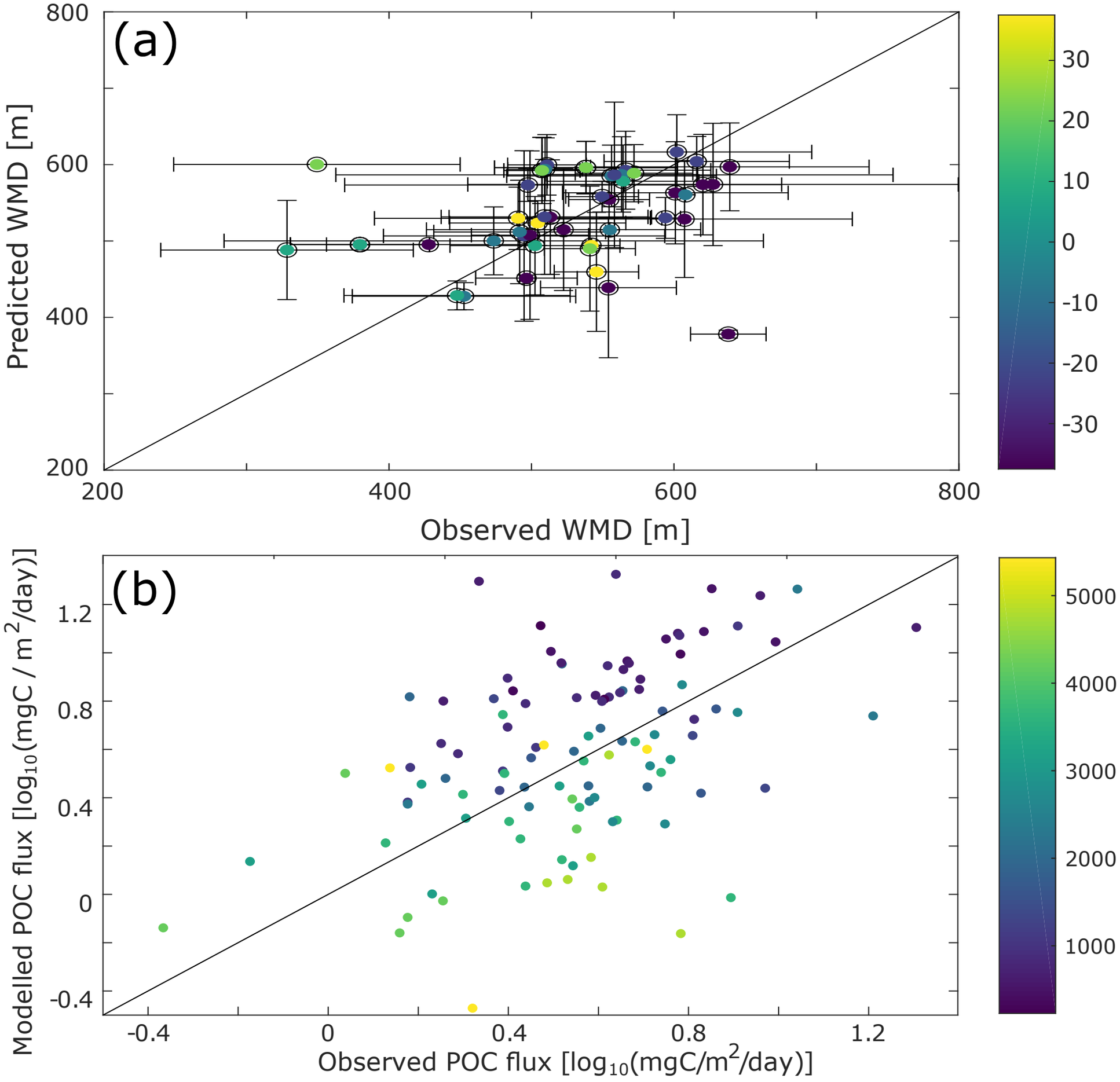
(a)
Predicted WMD [m]
Observed WMD [m]
800
600
400
200
200
400
600
800
30
20
10
0
-10
-20
-30
(b)
Modelled POC flux [log10(mgC / m2/day)]
Observed POC flux [log10(mgC/m2/day)]
1.2
0.8
0.4
0
-0.4
-0.4
0
0.4
0.8
1.2
5000
4000
3000
2000
1000