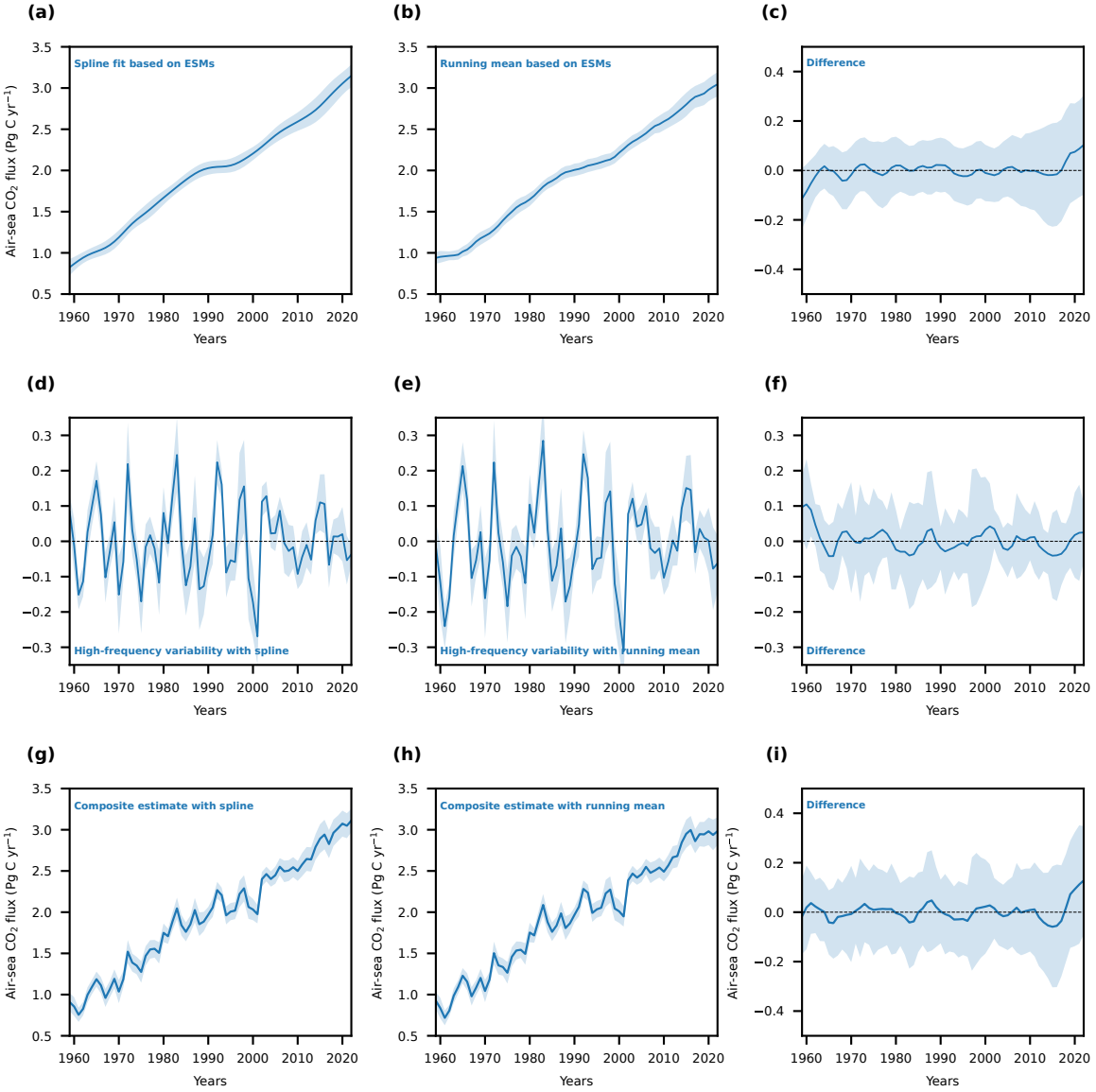
(a)
Spline fit based on ESMs
(b)
Running mean based on ESMs
(c)
Difference
(d)
High-frequency variability with spline
(e)
High-frequency variability with running mean
(f)
Difference
(g)
Composite estimate with spline
(h)
Composite estimate with running mean
(i)
Difference
Air-sea CO_2 flux (Pg C yr^{-1})
Years