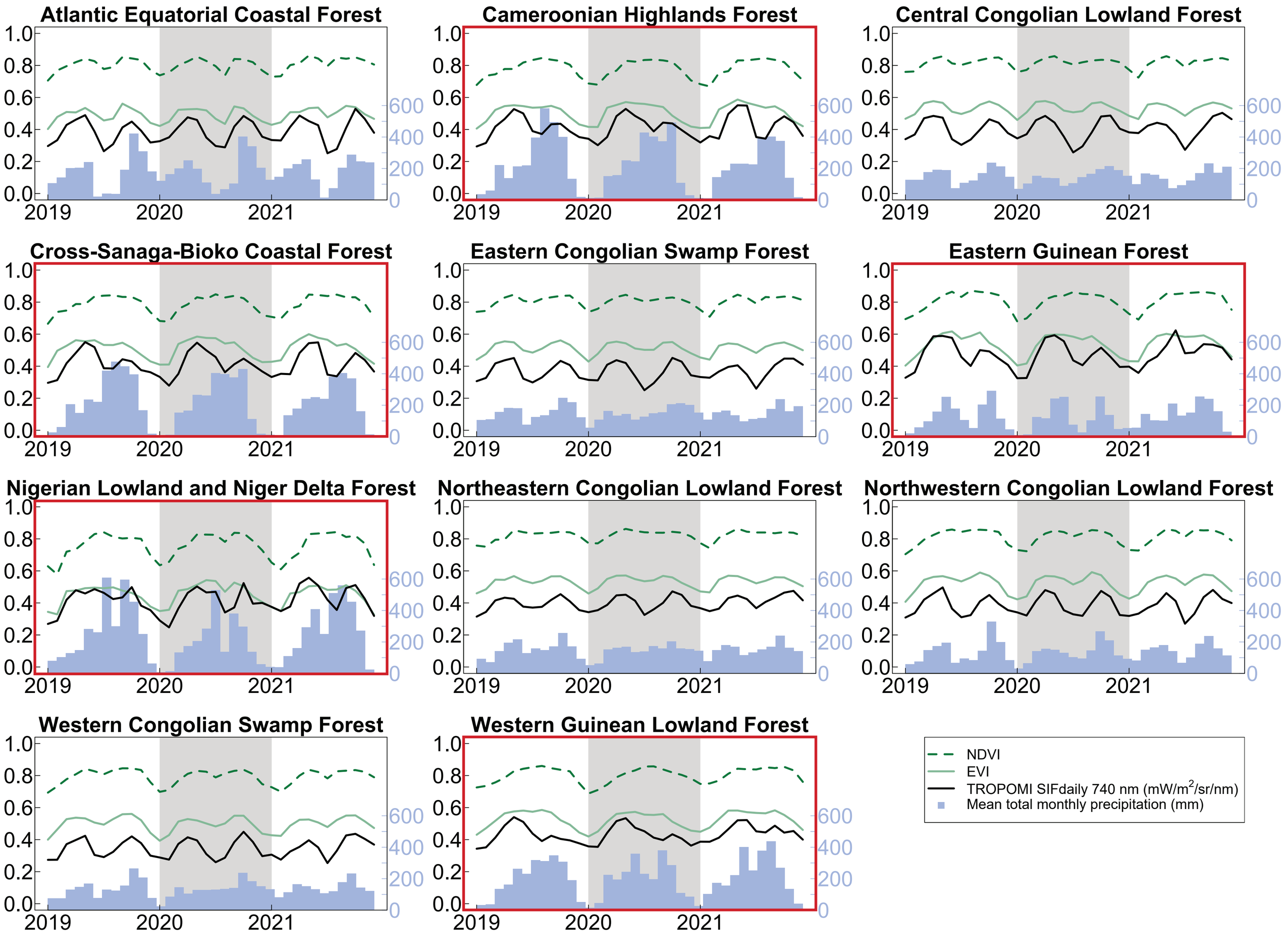
Atlantic Equatorial Coastal Forest
Cameroonian Highlands Forest
Central Congolian Lowland Forest
Cross-Sanaga-Bioko Coastal Forest
Eastern Congolian Swamp Forest
Eastern Guinean Forest
Nigerian Lowland and Niger Delta Forest
Northeastern Congolian Lowland Forest
Northwestern Congolian Lowland Forest
Western Congolian Swamp Forest
Western Guinean Lowland Forest
1.0
0.8
0.6
0.4
0.2
0.0
600
400
200
0
2019
2020
2021
NDVI
EVI
TROPOMI SIFdaily 740 nm (mW/m2/sr/nm)
Mean total monthly precipitation (mm)