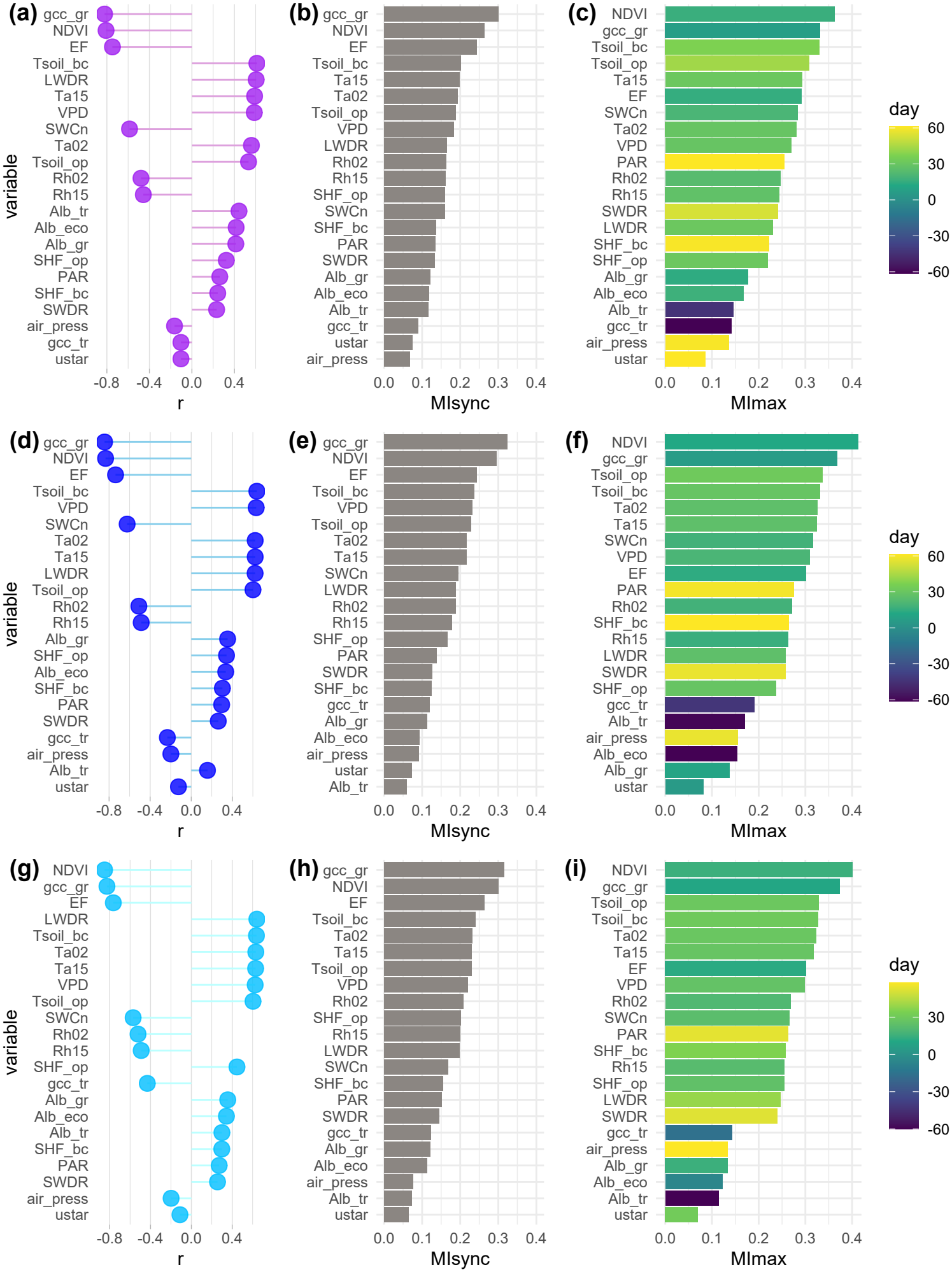
(a)
variable
gcc_gr
NDVI
EF
Tsoil_bc
LWDR
Ta15
VPD
SWCn
Ta02
Tsoil_op
Rh02
Rh15
Alb_tr
Alb_eco
Alb_gr
SHF_op
PAR
SHF_bc
SWDR
air_press
gcc_tr
ustar
-0.8 -0.4 0.0 0.4
r
(b)
0.0 0.1 0.2 0.3 0.4
MIsync
(c)
0.0 0.1 0.2 0.3 0.4
MImax
day
60
30
0
-30
-60
(d)
(e)
(f)
(g)
(h)
(i)