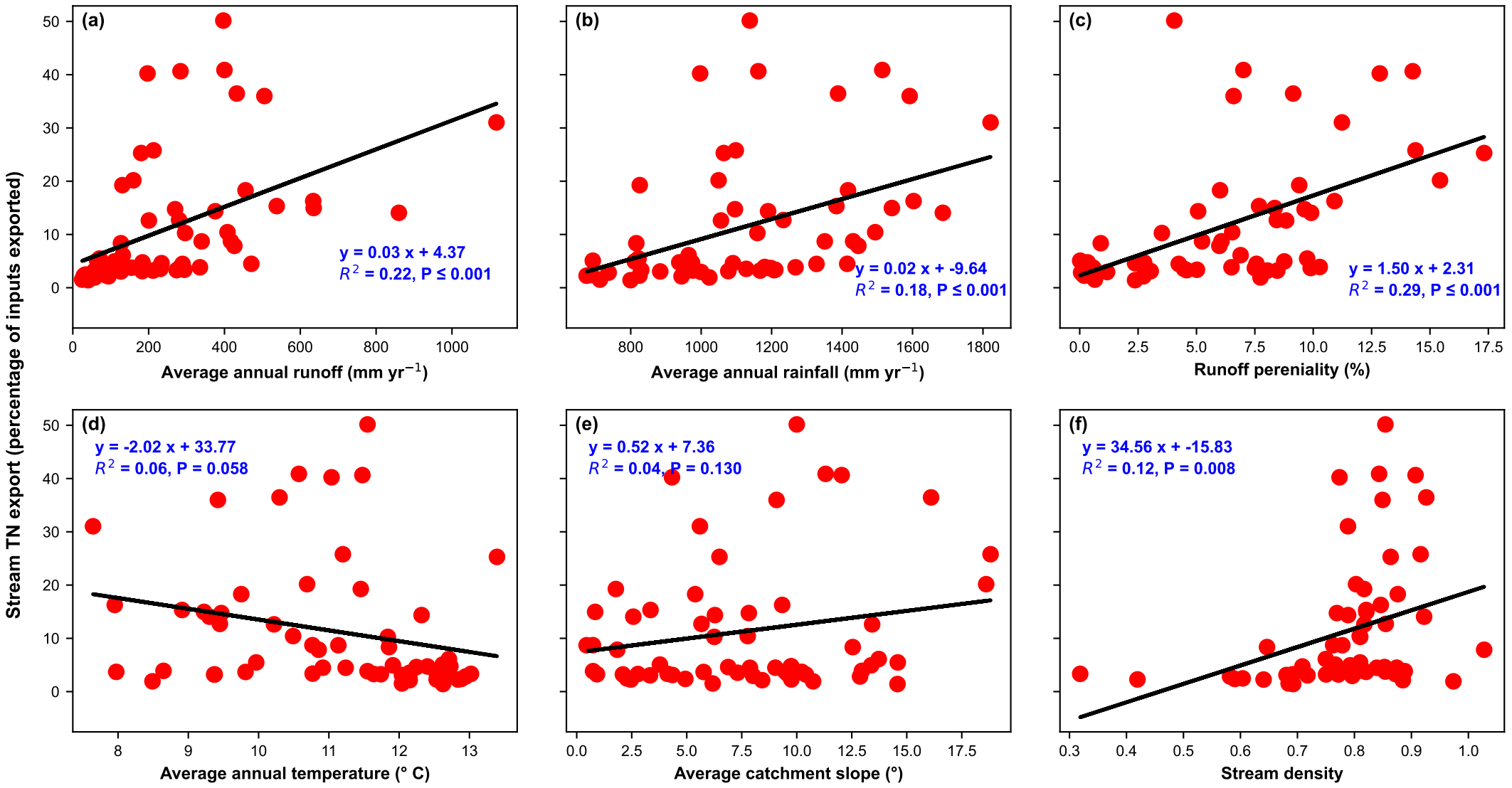
(a)
y = 0.03 x + 4.37
R^2 = 0.22, P ≤ 0.001
Average annual runoff (mm yr^{-1})
(b)
y = 0.02 x + -9.64
R^2 = 0.18, P ≤ 0.001
Average annual rainfall (mm yr^{-1})
(c)
y = 1.50 x + 2.31
R^2 = 0.29, P ≤ 0.001
Runoff pereniality (%)
(d)
y = -2.02 x + 33.77
R^2 = 0.06, P = 0.058
Average annual temperature (° C)
(e)
y = 0.52 x + 7.36
R^2 = 0.04, P = 0.130
Average catchment slope (°)
(f)
y = 34.56 x + -15.83
R^2 = 0.12, P = 0.008
Stream density
Stream TN export (percentage of inputs exported)