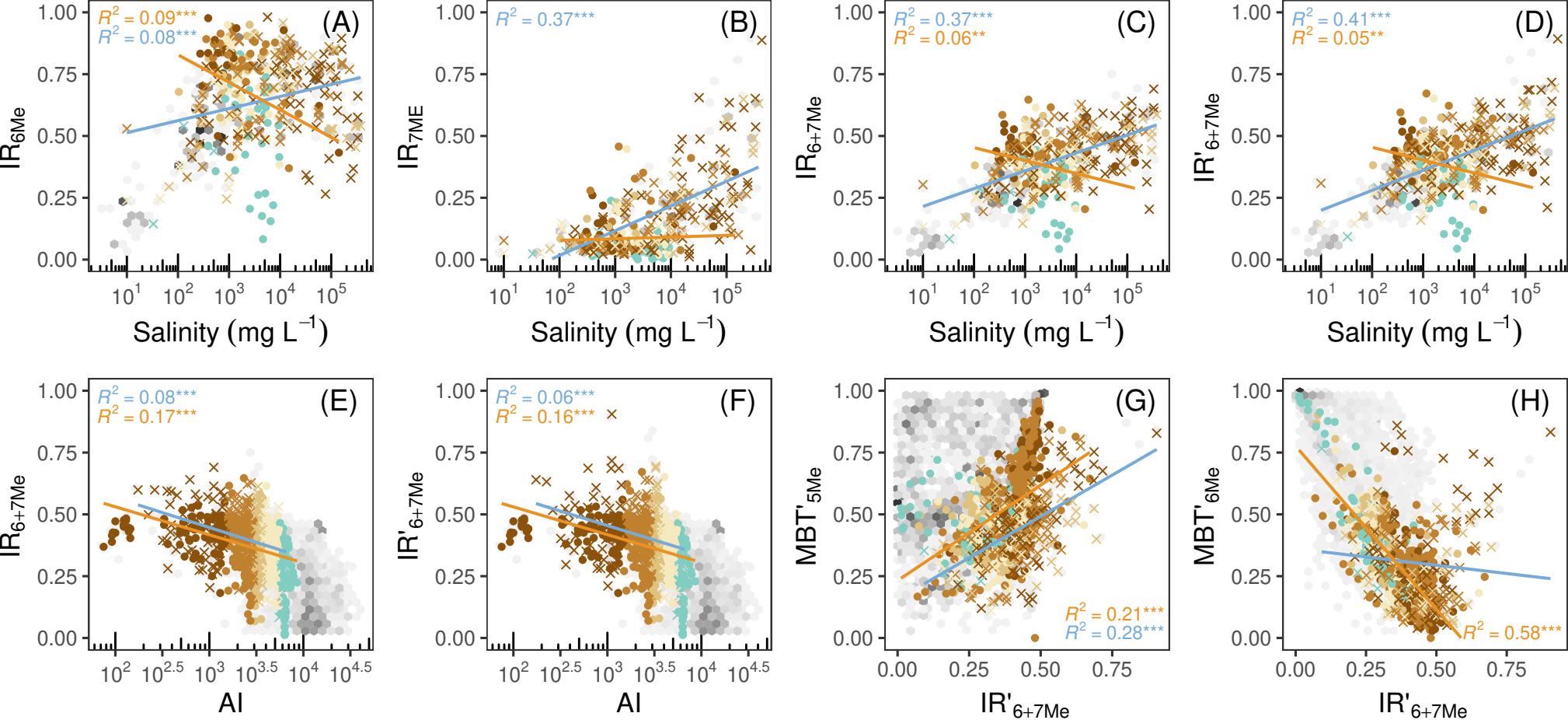
(A)
R^2 = 0.09***
R^2 = 0.08***
IR_{6Me}
Salinity (mg L^{-1})
(B)
R^2 = 0.37***
IR_{7ME}
Salinity (mg L^{-1})
(C)
R^2 = 0.37***
R^2 = 0.06**
IR_{6+7Me}
Salinity (mg L^{-1})
(D)
R^2 = 0.41***
R^2 = 0.05**
IR'_{6+7Me}
Salinity (mg L^{-1})
(E)
R^2 = 0.08***
R^2 = 0.17***
IR_{6+7Me}
AI
(F)
R^2 = 0.06***
R^2 = 0.16***
IR'_{6+7Me}
AI
(G)
R^2 = 0.21***
R^2 = 0.28***
MBT'_{5Me}
IR'_{6+7Me}
(H)
R^2 = 0.58***
MBT'_{6Me}
IR'_{6+7Me}
Sample types
Lacustrine
Soil
Aridity classes
Hyper–arid
Arid
Semi–arid
Dry sub–humid
Humid
Linear regressions
Lacustrine
Soil