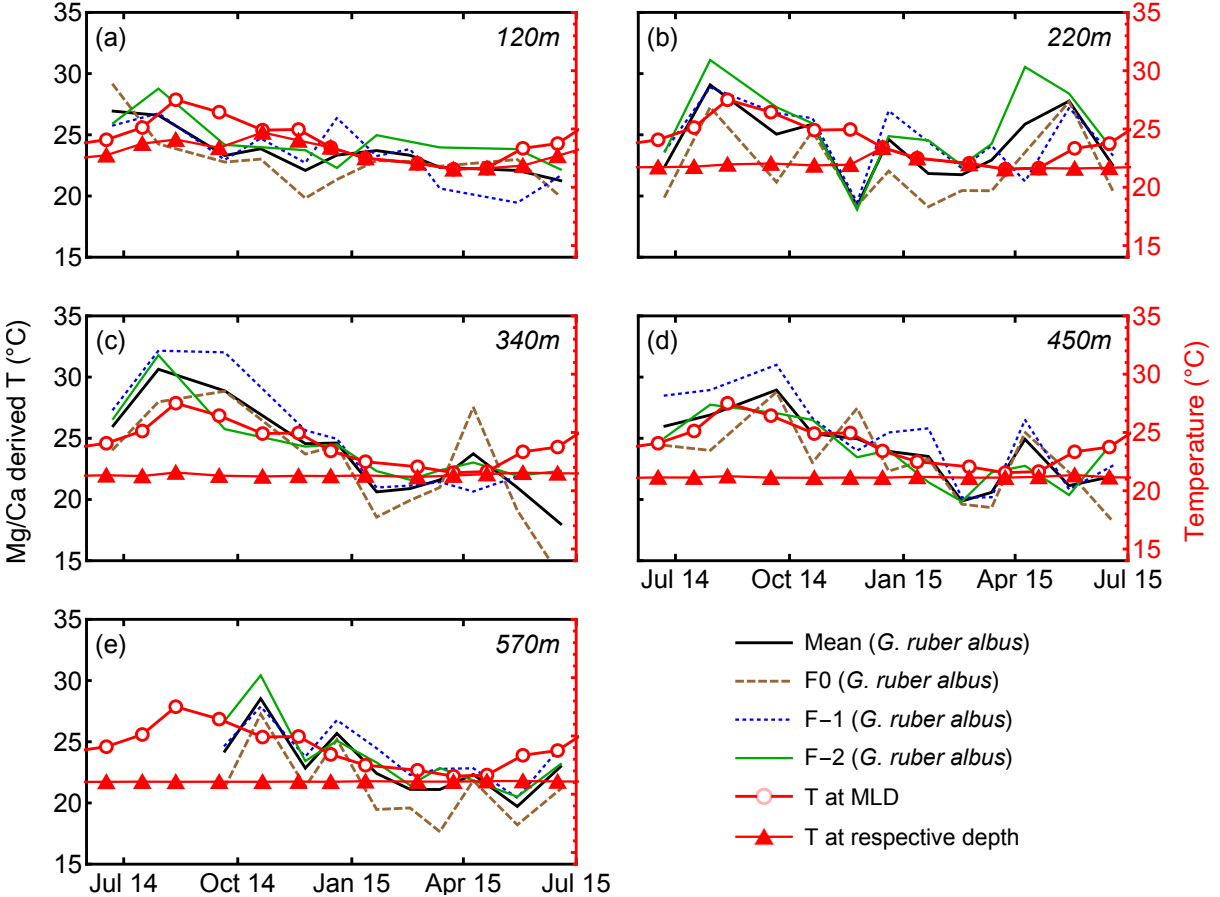
(a)
120m
(b)
220m
(c)
340m
(d)
450m
(e)
570m
Mg/Ca derived T (°C)
Temperature (°C)
35
30
25
20
15
Jul 14
Oct 14
Jan 15
Apr 15
Jul 15
Mean (G. ruber albus)
F0 (G. ruber albus)
F−1 (G. ruber albus)
F−2 (G. ruber albus)
T at MLD
T at respective depth