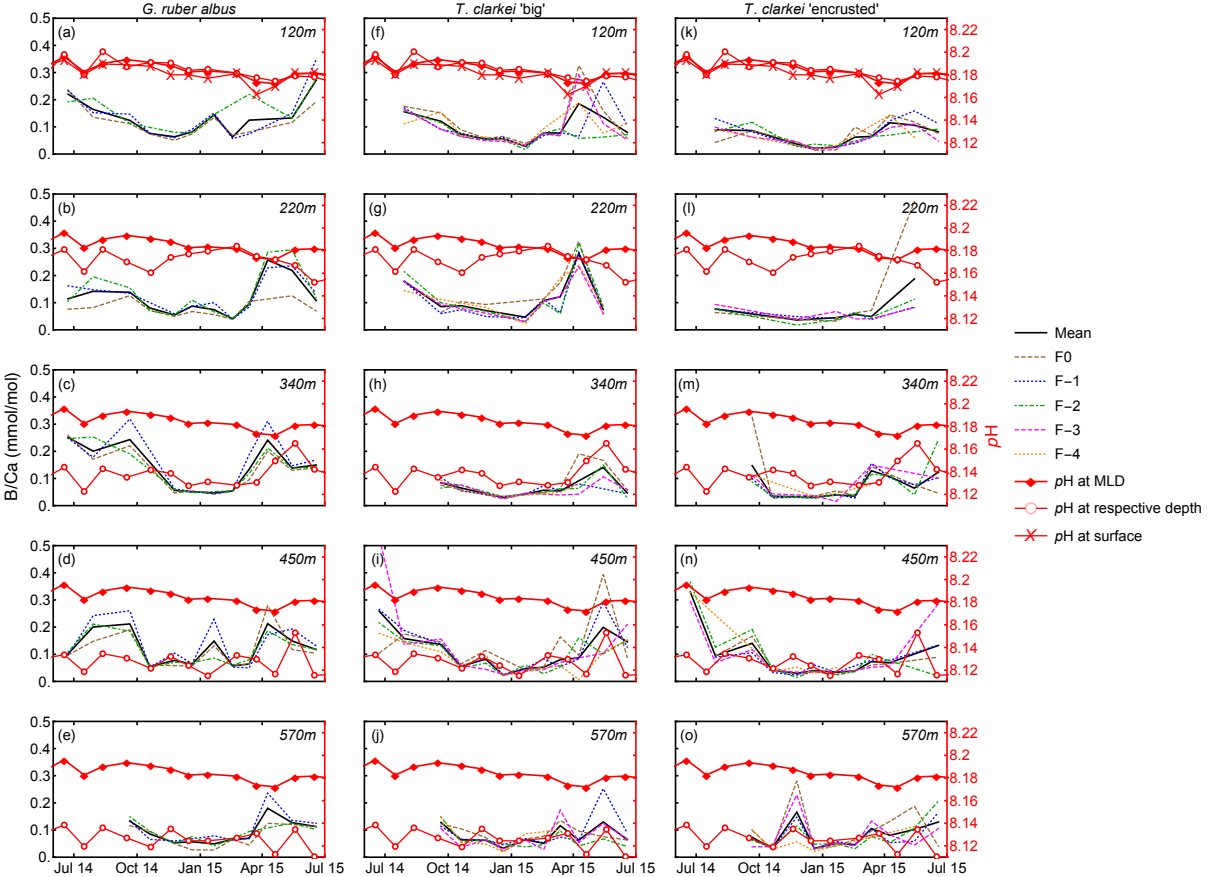
G. ruber albus
T. clarkei 'big'
T. clarkei 'encrusted'
(a) 120m
(b) 220m
(c) 340m
(d) 450m
(e) 570m
(f) 120m
(g) 220m
(h) 340m
(i) 450m
(j) 570m
(k) 120m
(l) 220m
(m) 340m
(n) 450m
(o) 570m
B/Ca (mmol/mol)
pH
Jul 14
Oct 14
Jan 15
Apr 15
Jul 15
Mean
F0
F−1
F−2
F−3
F−4
pH at MLD
pH at respective depth
pH at surface