

Tropical North Pacific

Tropical South Pacific

Tropical North Atlantic

Tropical South Atlantic

North Indian

C export at 100m anomalies
($\text{gC m}^{-2} \text{yr}^{-1}$)

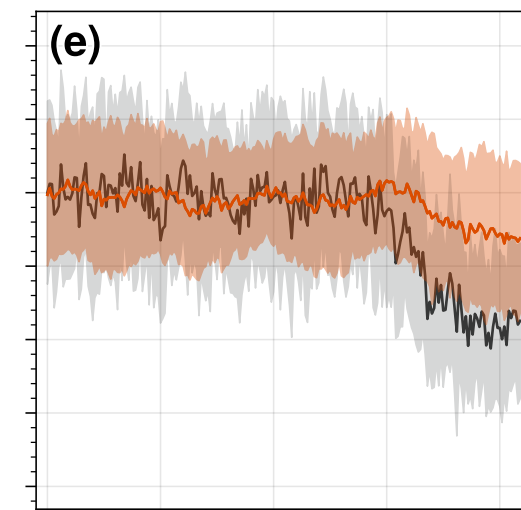
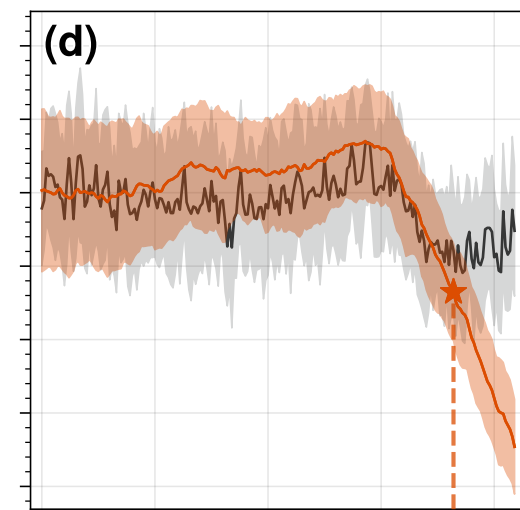
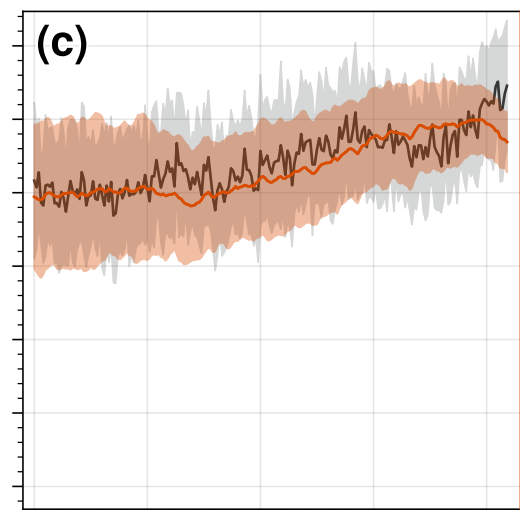
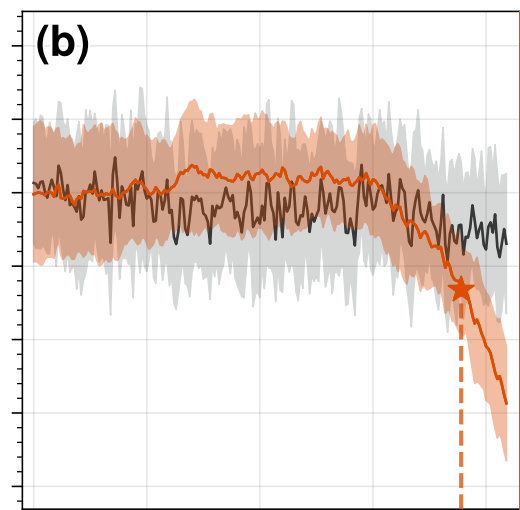
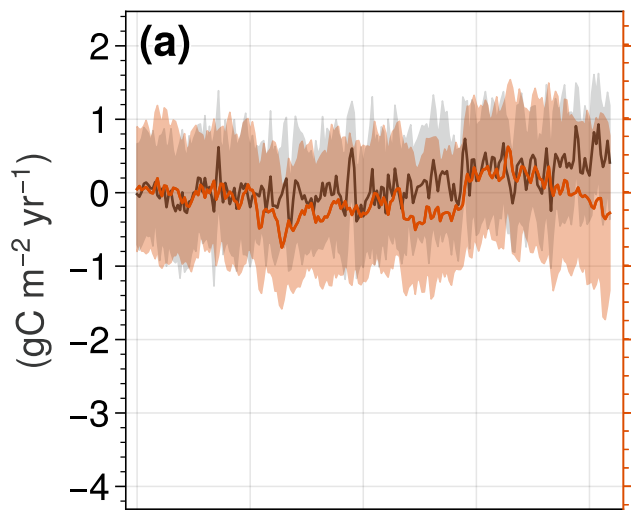

Age since surface contact anomalies
(Year)

% of pre-industrial

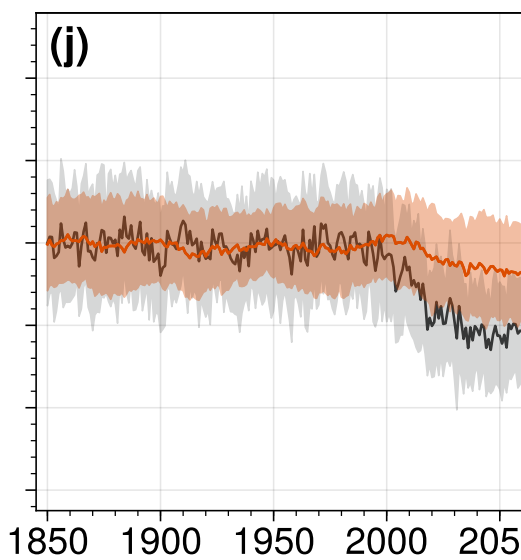
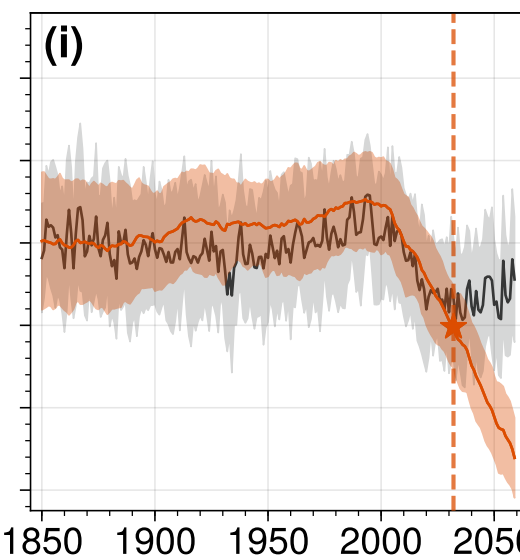
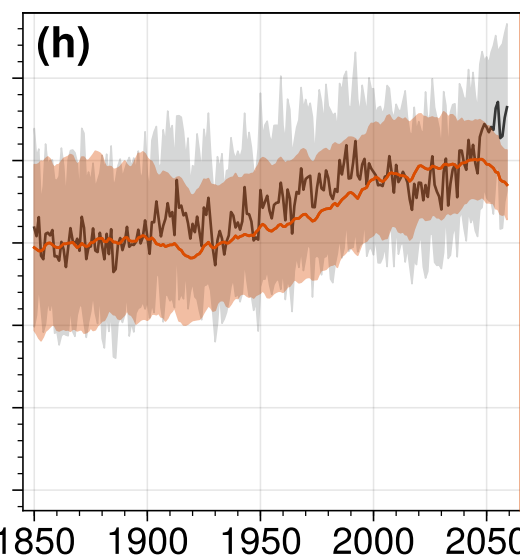
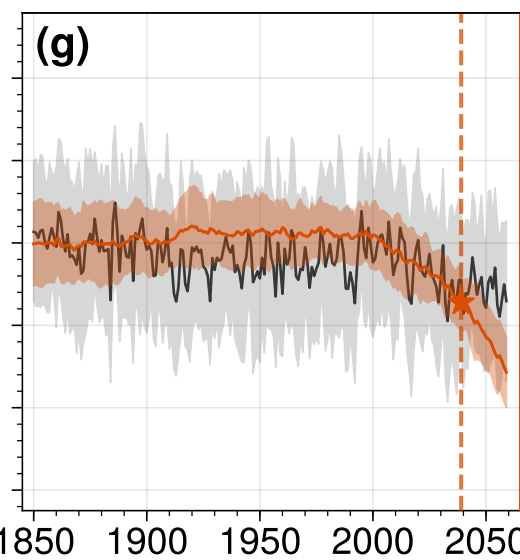
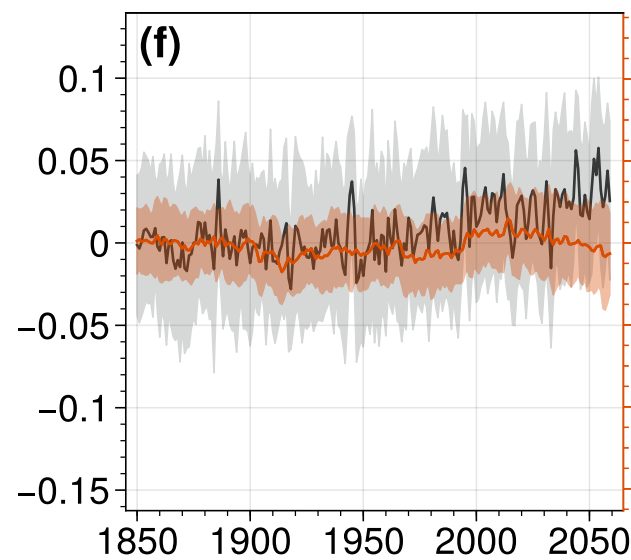

% of pre-industrial

Date (Years)

Date (Years)

Date (Years)

Date (Years)

Date (Years)

2039

2032

