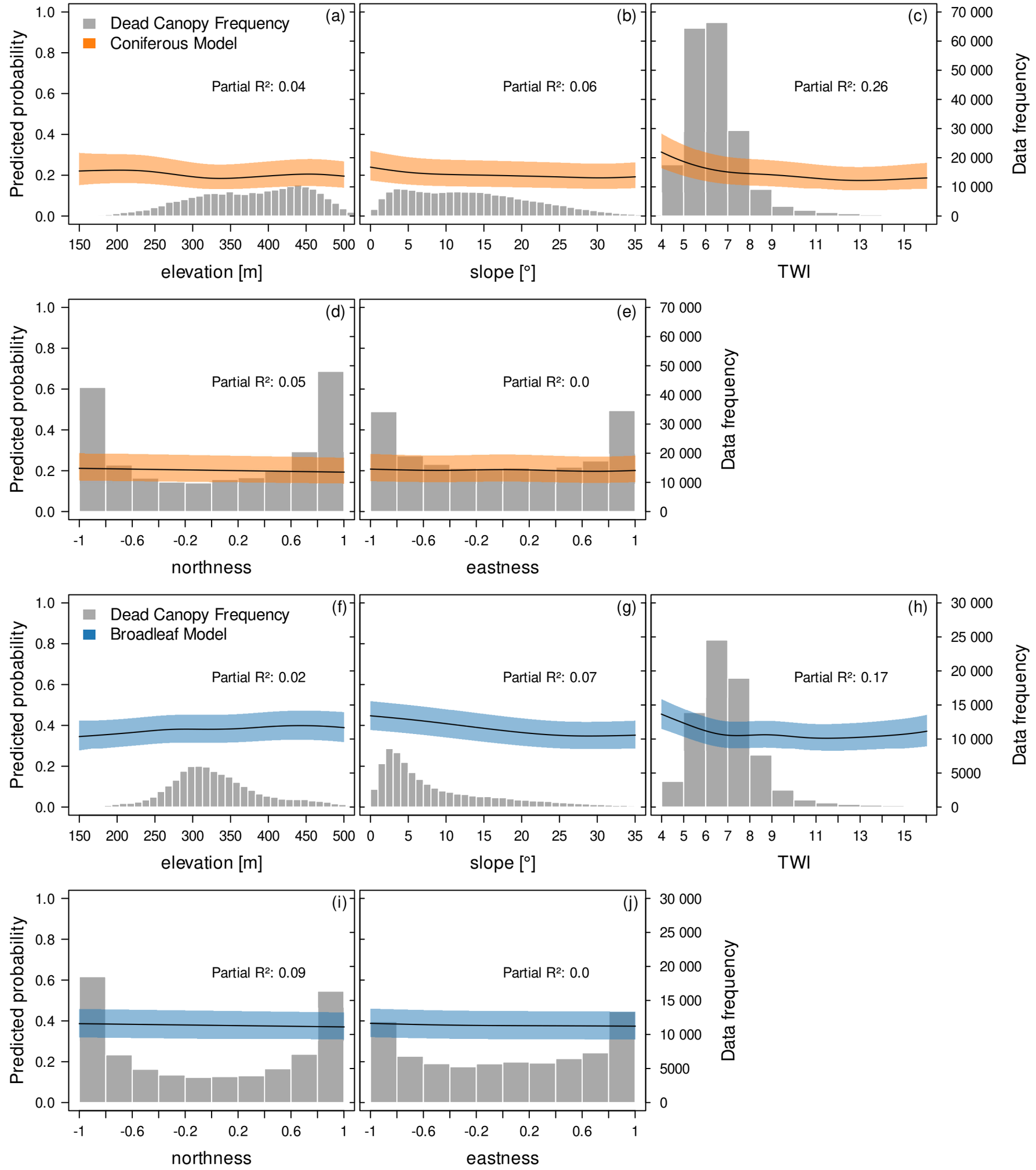
Dead Canopy Frequency
Coniferous Model
(a)
Partial R²: 0.04
(b)
Partial R²: 0.06
(c)
Partial R²: 0.26
Predicted probability
Data frequency
elevation [m]
slope [°]
TWI
(d)
Partial R²: 0.05
(e)
Partial R²: 0.0
northness
eastness
Dead Canopy Frequency
Broadleaf Model
(f)
Partial R²: 0.02
(g)
Partial R²: 0.07
(h)
Partial R²: 0.17
(i)
Partial R²: 0.09
(j)
Partial R²: 0.0