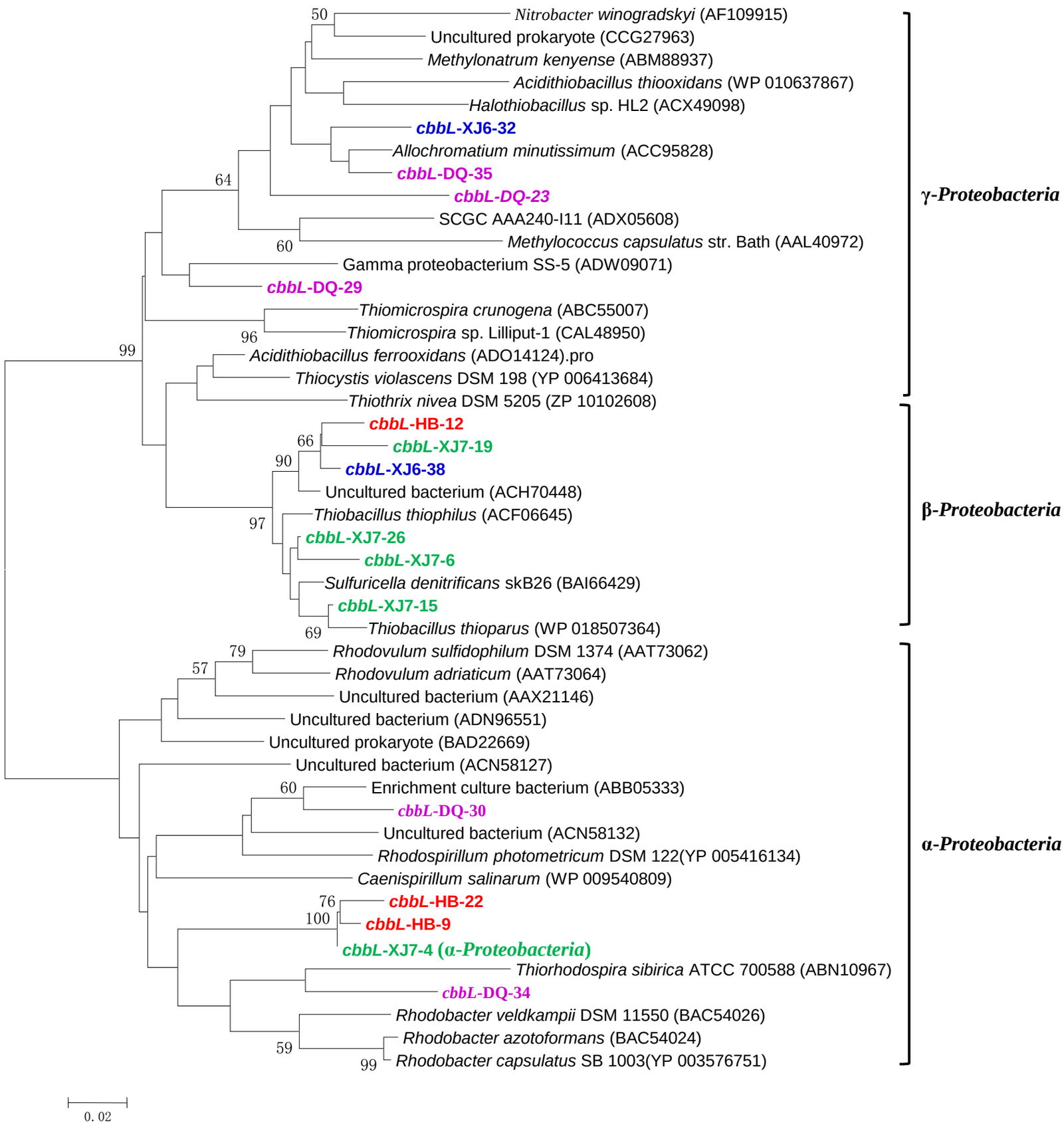
Nitrobacter winogradskyi (AF109915)
Uncultured prokaryote (CCG27963)
Methylonatrum kenyense (ABM88937)
Acidithiobacillus thiooxidans (WP 010637867)
Halothiobacillus sp. HL2 (ACX49098)
cbbL-XJ6-32
Allochromatium minutissimum (ACC95828)
cbbL-DQ-35
cbbL-DQ-23
SCGC AAA240-I11 (ADX05608)
Methylococcus capsulatus str. Bath (AAL40972)
Gamma proteobacterium SS-5 (ADW09071)
cbbL-DQ-29
Thiomicrospira crunogena (ABC55007)
Thiomicrospira sp. Lilliput-1 (CAL48950)
Acidithiobacillus ferrooxidans (ADO14124).pro
Thiocystis violascens DSM 198 (YP 006413684)
Thiothrix nivea DSM 5205 (ZP 10102608)
cbbL-HB-12
cbbL-XJ7-19
cbbL-XJ6-38
Uncultured bacterium (ACH70448)
Thiobacillus thiophilus (ACF06645)
cbbL-XJ7-26
cbbL-XJ7-6
Sulfuricella denitrificans skB26 (BAI66429)
cbbL-XJ7-15
Thiobacillus thioparus (WP 018507364)
Rhodovulum sulfidophilum DSM 1374 (AAT73062)
Rhodovulum adriaticum (AAT73064)
Uncultured bacterium (AAX21146)
Uncultured bacterium (ADN96551)
Uncultured prokaryote (BAD22669)
Uncultured bacterium (ACN58127)
Enrichment culture bacterium (ABB05333)
cbbL-DQ-30
Uncultured bacterium (ACN58132)
Rhodospirillum photometricum DSM 122(YP 005416134)
Caenispirillum salinarum (WP 009540809)
cbbL-HB-22
cbbL-HB-9
cbbL-XJ7-4 (α-Proteobacteria)
Thiorhodospira sibirica ATCC 700588 (ABN10967)
cbbL-DQ-34
Rhodobacter veldkampii DSM 11550 (BAC54026)
Rhodobacter azotoformans (BAC54024)
Rhodobacter capsulatus SB 1003(YP 003576751)
50
64
60
99
96
66
90
97
69
79
57
60
76
100
59
99
γ-Proteobacteria
β-Proteobacteria
α-Proteobacteria
0.02