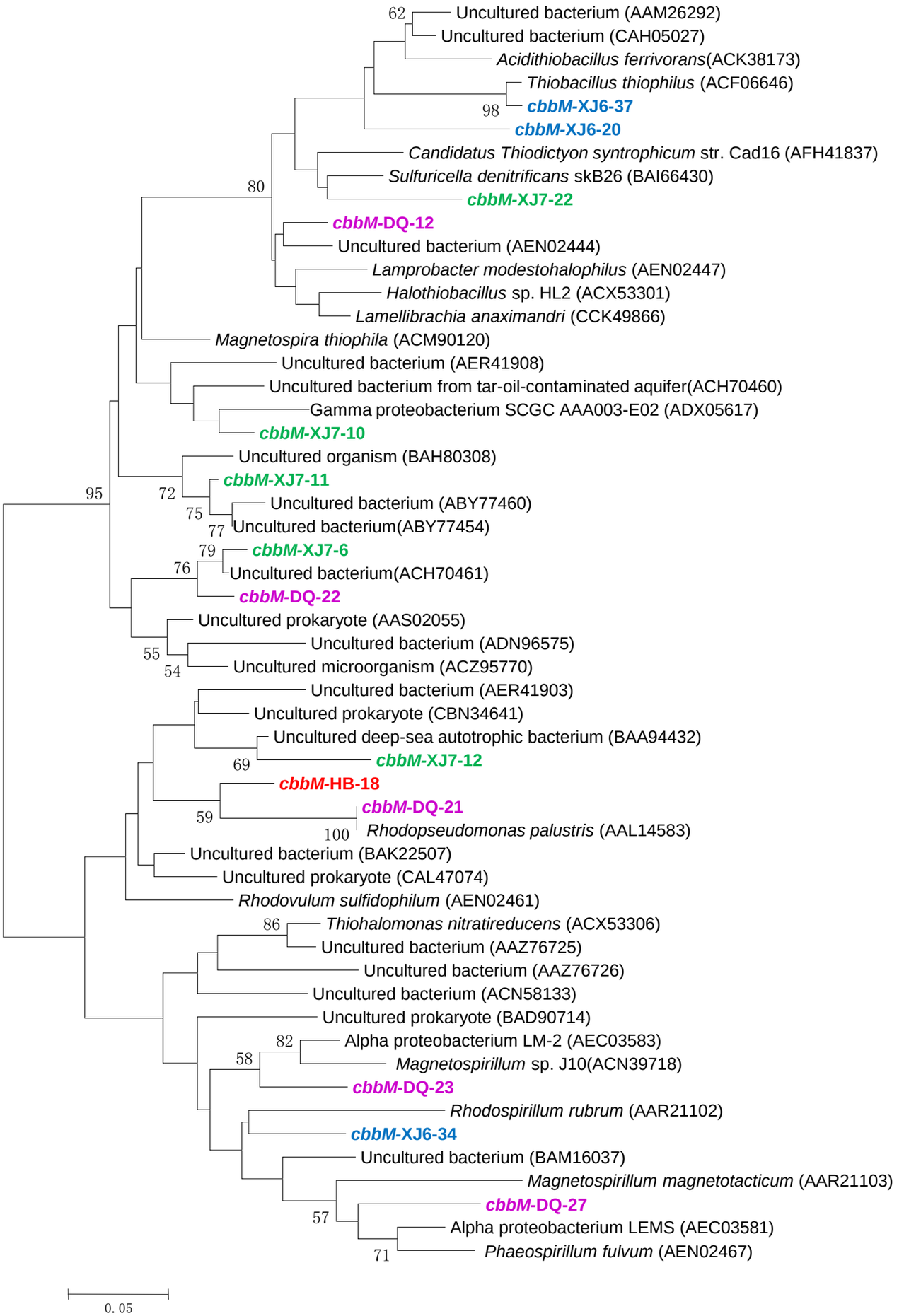
62
Uncultured bacterium (AAM26292)
Uncultured bacterium (CAH05027)
Acidithiobacillus ferrivorans(ACK38173)
Thiobacillus thiophilus (ACF06646)
98
cbbM-XJ6-37
cbbM-XJ6-20
Candidatus Thiodictyon syntrophicum str. Cad16 (AFH41837)
Sulfuricella denitrificans skB26 (BAI66430)
80
cbbM-XJ7-22
cbbM-DQ-12
Uncultured bacterium (AEN02444)
Lamprobacter modestohalophilus (AEN02447)
Halothiobacillus sp. HL2 (ACX53301)
Lamellibrachia anaximandri (CCK49866)
Magnetospira thiophila (ACM90120)
Uncultured bacterium (AER41908)
Uncultured bacterium from tar-oil-contaminated aquifer(ACH70460)
Gamma proteobacterium SCGC AAA003-E02 (ADX05617)
cbbM-XJ7-10
Uncultured organism (BAH80308)
cbbM-XJ7-11
95
72
Uncultured bacterium (ABY77460)
75
77
Uncultured bacterium(ABY77454)
79
cbbM-XJ7-6
76
Uncultured bacterium(ACH70461)
cbbM-DQ-22
Uncultured prokaryote (AAS02055)
Uncultured bacterium (ADN96575)
55
54
Uncultured microorganism (ACZ95770)
Uncultured bacterium (AER41903)
Uncultured prokaryote (CBN34641)
Uncultured deep-sea autotrophic bacterium (BAA94432)
69
cbbM-XJ7-12
cbbM-HB-18
cbbM-DQ-21
59
100
Rhodopseudomonas palustris (AAL14583)
Uncultured bacterium (BAK22507)
Uncultured prokaryote (CAL47074)
Rhodovulum sulfidophilum (AEN02461)
86
Thiohalomonas nitratireducens (ACX53306)
Uncultured bacterium (AAZ76725)
Uncultured bacterium (AAZ76726)
Uncultured bacterium (ACN58133)
Uncultured prokaryote (BAD90714)
82
Alpha proteobacterium LM-2 (AEC03583)
58
Magnetospirillum sp. J10(ACN39718)
cbbM-DQ-23
Rhodospirillum rubrum (AAR21102)
cbbM-XJ6-34
Uncultured bacterium (BAM16037)
Magnetospirillum magnetotacticum (AAR21103)
cbbM-DQ-27
57
Alpha proteobacterium LEMS (AEC03581)
71
Phaeospirillum fulvum (AEN02467)
0.05