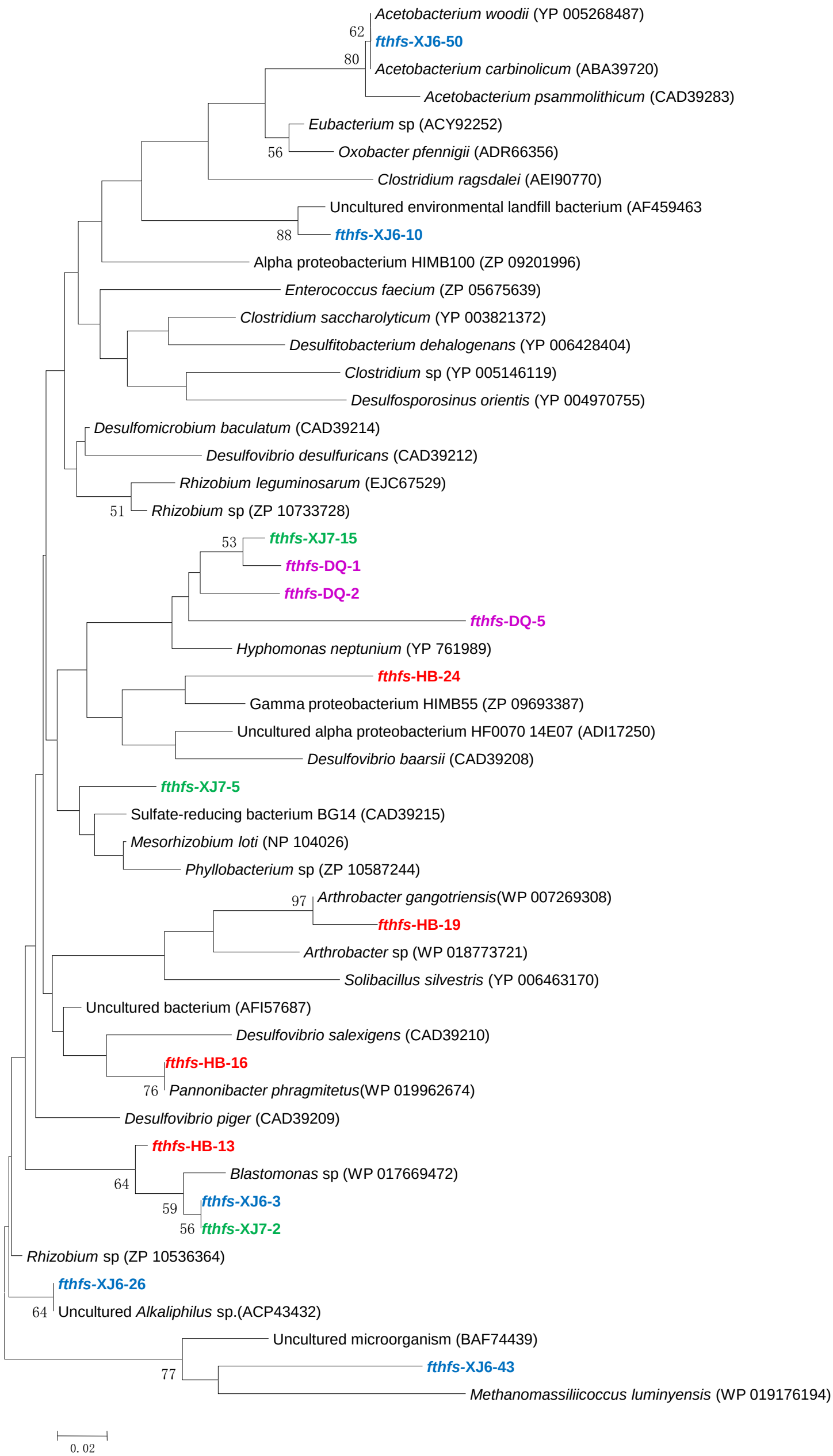
Acetobacterium woodii (YP 005268487)
62
fthfs-XJ6-50
80
Acetobacterium carbinolicum (ABA39720)
Acetobacterium psammolithicum (CAD39283)
Eubacterium sp (ACY92252)
56
Oxobacter pfennigii (ADR66356)
Clostridium ragsdalei (AEI90770)
Uncultured environmental landfill bacterium (AF459463
88
fthfs-XJ6-10
Alpha proteobacterium HIMB100 (ZP 09201996)
Enterococcus faecium (ZP 05675639)
Clostridium saccharolyticum (YP 003821372)
Desulfitobacterium dehalogenans (YP 006428404)
Clostridium sp (YP 005146119)
Desulfosporosinus orientis (YP 004970755)
Desulfomicrobium baculatum (CAD39214)
Desulfovibrio desulfuricans (CAD39212)
Rhizobium leguminosarum (EJC67529)
51
Rhizobium sp (ZP 10733728)
53
fthfs-XJ7-15
fthfs-DQ-1
fthfs-DQ-2
fthfs-DQ-5
Hyphomonas neptunium (YP 761989)
fthfs-HB-24
Gamma proteobacterium HIMB55 (ZP 09693387)
Uncultured alpha proteobacterium HF0070 14E07 (ADI17250)
Desulfovibrio baarsii (CAD39208)
fthfs-XJ7-5
Sulfate-reducing bacterium BG14 (CAD39215)
Mesorhizobium loti (NP 104026)
Phyllobacterium sp (ZP 10587244)
97
Arthrobacter gangotriensis(WP 007269308)
fthfs-HB-19
Arthrobacter sp (WP 018773721)
Solibacillus silvestris (YP 006463170)
Uncultured bacterium (AFI57687)
Desulfovibrio salexigens (CAD39210)
fthfs-HB-16
76
Pannonibacter phragmitetus(WP 019962674)
Desulfovibrio piger (CAD39209)
fthfs-HB-13
64
Blastomonas sp (WP 017669472)
59
fthfs-XJ6-3
56
fthfs-XJ7-2
Rhizobium sp (ZP 10536364)
fthfs-XJ6-26
64
Uncultured Alkaliphilus sp.(ACP43432)
Uncultured microorganism (BAF74439)
77
fthfs-XJ6-43
Methanomassiliicoccus luminyensis (WP 019176194)
0.02