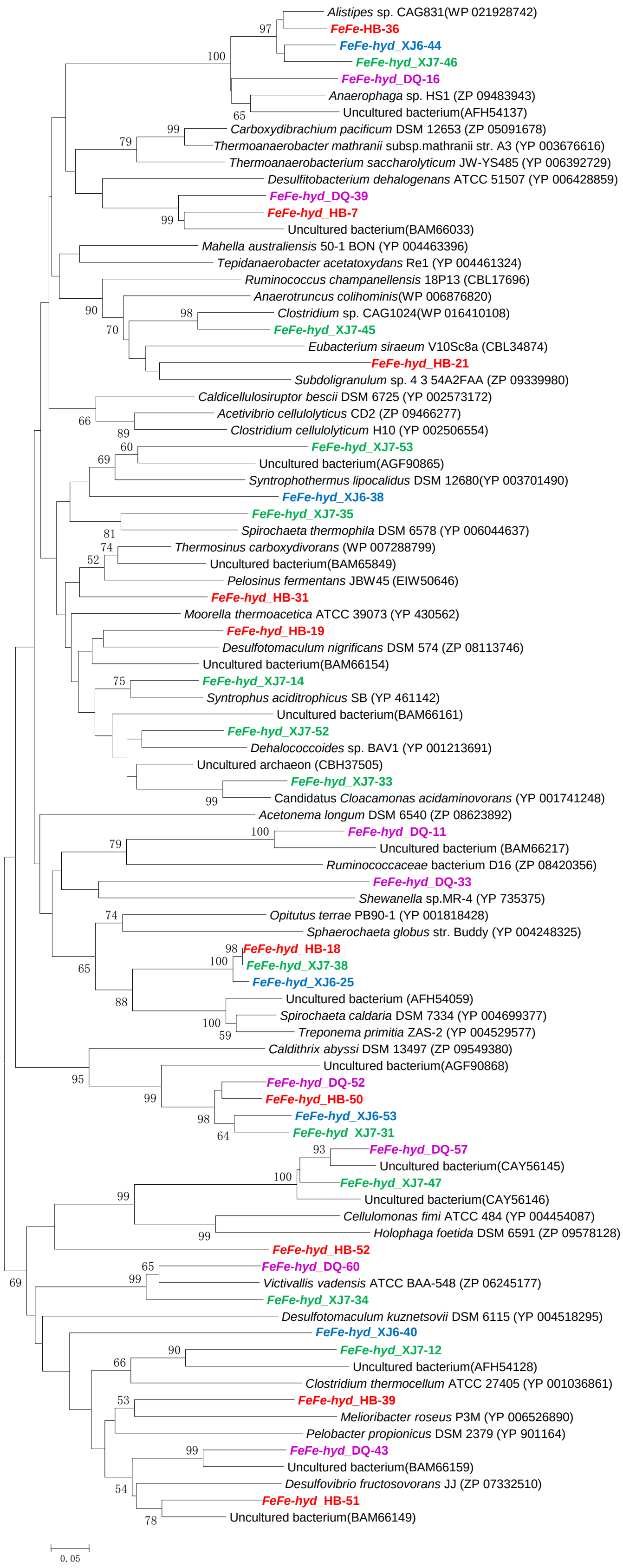
Alistipes sp. CAG831(WP 021928742)
FeFe-HB-36
FeFe-hyd_XJ6-44
FeFe-hyd_XJ7-46
FeFe-hyd_DQ-16
Anaerophaga sp. HS1 (ZP 09483943)
Uncultured bacterium(AFH54137)
Carboxydibrachium pacificum DSM 12653 (ZP 05091678)
Thermoanaerobacter mathranii subsp.mathranii str. A3 (YP 003676616)
Thermoanaerobacterium saccharolyticum JW-YS485 (YP 006392729)
Desulfitobacterium dehalogenans ATCC 51507 (YP 006428859)
FeFe-hyd_DQ-39
FeFe-hyd_HB-7
Uncultured bacterium(BAM66033)
Mahella australiensis 50-1 BON (YP 004463396)
Tepidanaerobacter acetatoxydans Re1 (YP 004461324)
Ruminococcus champanellensis 18P13 (CBL17696)
Anaerotruncus colihominis(WP 006876820)
Clostridium sp. CAG1024(WP 016410108)
FeFe-hyd_XJ7-45
Eubacterium siraeum V10Sc8a (CBL34874)
FeFe-hyd_HB-21
Subdoligranulum sp. 4 3 54A2FAA (ZP 09339980)
Caldicellulosiruptor bescii DSM 6725 (YP 002573172)
Acetivibrio cellulolyticus CD2 (ZP 09466277)
Clostridium cellulolyticum H10 (YP 002506554)
FeFe-hyd_XJ7-53
Uncultured bacterium(AGF90865)
Syntrophothermus lipocalidus DSM 12680(YP 003701490)
FeFe-hyd_XJ6-38
FeFe-hyd_XJ7-35
Spirochaeta thermophila DSM 6578 (YP 006044637)
Thermosinus carboxydivorans (WP 007288799)
Uncultured bacterium(BAM65849)
Pelosinus fermentans JBW45 (EIW50646)
FeFe-hyd_HB-31
Moorella thermoacetica ATCC 39073 (YP 430562)
FeFe-hyd_HB-19
Desulfotomaculum nigrificans DSM 574 (ZP 08113746)
Uncultured bacterium(BAM66154)
FeFe-hyd_XJ7-14
Syntrophus aciditrophicus SB (YP 461142)
Uncultured bacterium(BAM66161)
FeFe-hyd_XJ7-52
Dehalococcoides sp. BAV1 (YP 001213691)
Uncultured archaeon (CBH37505)
FeFe-hyd_XJ7-33
Candidatus Cloacamonas acidaminovorans (YP 001741248)
Acetonema longum DSM 6540 (ZP 08623892)
FeFe-hyd_DQ-11
Uncultured bacterium (BAM66217)
Ruminococcaceae bacterium D16 (ZP 08420356)
FeFe-hyd_DQ-33
Shewanella sp.MR-4 (YP 735375)
Opitutus terrae PB90-1 (YP 001818428)
Sphaerochaeta globus str. Buddy (YP 004248325)
FeFe-hyd_HB-18
FeFe-hyd_XJ7-38
FeFe-hyd_XJ6-25
Uncultured bacterium (AFH54059)
Spirochaeta caldaria DSM 7334 (YP 004699377)
Treponema primitia ZAS-2 (YP 004529577)
Caldithrix abyssi DSM 13497 (ZP 09549380)
Uncultured bacterium(AGF90868)
FeFe-hyd_DQ-52
FeFe-hyd_HB-50
FeFe-hyd_XJ6-53
FeFe-hyd_XJ7-31
FeFe-hyd_DQ-57
Uncultured bacterium(CAY56145)
FeFe-hyd_XJ7-47
Uncultured bacterium(CAY56146)
Cellulomonas fimi ATCC 484 (YP 004454087)
Holophaga foetida DSM 6591 (ZP 09578128)
FeFe-hyd_HB-52
FeFe-hyd_DQ-60
Victivallis vadensis ATCC BAA-548 (ZP 06245177)
FeFe-hyd_XJ7-34
Desulfotomaculum kuznetsovii DSM 6115 (YP 004518295)
FeFe-hyd_XJ6-40
FeFe-hyd_XJ7-12
Uncultured bacterium(AFH54128)
Clostridium thermocellum ATCC 27405 (YP 001036861)
FeFe-hyd_HB-39
Melioribacter roseus P3M (YP 006526890)
Pelobacter propionicus DSM 2379 (YP 901164)
FeFe-hyd_DQ-43
Uncultured bacterium(BAM66159)
Desulfovibrio fructosovorans JJ (ZP 07332510)
FeFe-hyd_HB-51
Uncultured bacterium(BAM66149)
0.05