Grazing increases litter decomposition rate but decreases nitrogen release rate in an alpine meadow

Yi Sun[1,3], Xiong Z. He[2], Fujiang Hou[1], Zhaofeng Wang[1], and Shenghua Chang[1]

[1] State Key Laboratory of Grassland Agro-ecosystems, Key Laboratory of Grassland Livestock Industry Innovation, Ministry of Agriculture, College of Pastoral Agriculture Science and Technology, Lanzhou University, Lanzhou, 730000, Gansu, China

[2] School of Agriculture and Environment, College of Science, Massey University, Private Bag 11-222, Palmerston North, New Zealand

[3] State Key Laboratory of Cryospheric Sciences, Cold and Arid Regions Environmental and Engineering Research Institute, Chinese Academy of Sciences, 320 Donggang West Road, Lanzhou 730000, China

Correspondence to: Fujiang Hou (cyhoufj@lzu.edu.cn)

Abstract. Litter decomposition and N release are the key processes that strongly determine the nutrient cycling at the soil-plant interface; however, how these processes are affected by grazing or grazing exclusion in the alpine grassland ecosystems on the Qinghai-Tibetan Plateau (QTP) is poorly understood. So far few studies have simultaneously investigated the influence of both litter quality and incubation site on litter decomposition and N release. Moreover, previous studies on the QTP investigating how grazing exclusion influences plant abundance and biodiversity usually lasted for many years, and the short-term effects have rarely been reported. This work studied the short-term (6 month) effects of grazing and grazing exclusion on plant community composition (i.e., plant species presented) and litter quality, and long-term (27 – 33 month) effects on soil chemical characteristics and mixed litter decomposition and N release on the QTP. Our results demonstrate that: (1) shorter term grazing exclusion had no effect on plant community composition but increased plant palatability and total litter biomass; (2) grazing resulted in higher N and C content in litter; and (3) grazing accelerated litter decomposition, while grazing exclusion promoted N release from litter and increased soil organic carbon. In addition, incubation site had significantly more impact than did litter quality on litter decomposition and N release, while litter quality affected decomposition in the early stages. This study provides insights into the mechanisms behind the nutrient cycling in alpine ecosystems. We suggest that periodic grazing and grazing exclusion is beneficial in grassland management on the QTP.

1 Introduction

The Qinghai-Tibetan Plateau (QTP) represents an important eco-region in China (Wen et al., 2010), in which alpine grasslands cover more than 85 % of total area and are regarded as the major land unit of natural pastures in China (Dong et al., 2010). However, the grassland systems in this region have suffered from severe degradation driven by a range of factors including climate change, overgrazing, over-cultivation and poor management (Han et al., 2008; Li et al., 2009; Wu et al., 2009; Feng et al., 2010; Wu et al., 2010), and with the degraded land area increasing at 1.2-7.44 % per year (Ma et al., 2007). Since the 1990's, the restoration of degraded grasslands has attracted considerable attention (Kang et al., 2007; Han et al., 2008), and some efforts has recently been directed towards grassland restoration and maintenance by increasing aboveground plant abundance (Niu et al., 2009) and biodiversity (Wu et al., 2009; Niu et al., 2010), and improving soil organic matter content and nutrient availability (Cao et al., 2004; Wu et al., 2010; Sun et al., 2011). It is well known that grazing may change the vegetation community structure, soil structure and nutrient cycling processes, and that such changes have important consequential impacts on the structure and functioning of the ecosystem as a whole. However, litter decomposition and N release, the key factors regulating the nutrient cycle and availability at the soil-plant interface through grazing (Carrera and Bertiller, 2013), are as yet little studied in these alpine ecosystems (Luo et al., 2010; Zhu et al., 2016).

Herbivore grazing may induce short-term ecophysiological changes in plant tissues which in turn may translate into litter quality changes, and long-term shifts in plant community composition. At the short-term ecophysiological level, grazing may promote the plant species producing high-quality litter (Holland and Detling, 1990; Sirotnak and Huntly, 2000; Olofsson

and Oksanen, 2002; Semmartin et al., 2004, 2008), because the consuming of plant tissues by herbivores may favour the grazed species with a higher re-growth rate and greater nutrient contents in plant tissues due to the higher nutrient uptake (see Holland and Detling, 1990; Olofsson and Oksanen, 2002; Semmartin et al., 2008). At the long-term community level, selective foliar grazing may alter the competitive interactions and recruitment patterns of plant species, which may change their abundance and life form structure (Bardgett and Wardle, 2003; Semmartin et al., 2008; Wu et al., 2009; Niu et al., 2010). For instance, herbivores preferentially feed on the most palatable plants (e.g., species with high nutrient and low fibre contents), which may promote dominance of unpalatable species (Garibaldi et al., 2007), resulting in the high inputs of low-quality litter to soil and thus a reduction of decomposition rate, nutrient availability and nutrient cycling (Ritchie and Knops, 1998; Moretto et al., 2001; Olofsson and Oksanen, 2002). Therefore, litter in grassland subject to long-term grazing may decompose more slowly. However, some studies demonstrate that grazing *per se* may accelerate litter decomposition by modifying site conditions for litter turnover through physical changes in the soil by herbivore activities, such as trampling and urine/dung deposition (Takar et al., 1990; Fahnestock and Knapp, 1994; Semmartin et al., 2008; Luo et al., 2010; Liang et al., 2018). Empirical evidence of variance in litter quality input and decomposition caused by grazing is still subject to debate (Garibaldi et al., 2007).

It is often assumed that higher nutrient content in plant tissue usually results in faster litter decomposition, and in higher nutrient mineralization and availability in soil (Olofsson and Oksanen, 2002). At the ecosystem scale, the chemical characteristics of plant litter, for example the carbon:nitrogen ratio (C:N) and/or nitrogen and lignin content, are often regarded as the indicators of litter quality (Aerts, 1997; Strickland et al., 2009). Many studies have demonstrated a positive correlation between litter decomposition rate and litter N content, or a negative relationship between litter decomposition rate and initial

71 litter lignin content and C:N or lignin:N ratio (e.g., Wardle et al., 2002; Aerts et al., 2003; Semmartin et al., 2004; Garibaldi et
72 al., 2007; Luo et al., 2010; Vaieretti et al., 2013).

73 In addition to litter quality (its chemical composition), two further factors controlling litter decomposition are the
74 climate (mainly temperature and humidity) and decomposing organisms (their abundance and activity) (Coûteaux et al., 1995;
75 Aerts, 1997; Semmartin et al., 2004; Keeler et al., 2009; Berg and McClaugherty, 2014; Zhu et al., 2016). Climate usually
76 regulates decomposition processes at global and regional scales (Coûteaux et al., 1995; Silver and Miya, 2001), but microbial
77 activity regulates decomposition processes through soil temperature and moisture effects (modified by grazing) at a local scale
78 (Coûteaux et al., 1995; De Santo et al., 1993; Luo et al., 2010; Orsborne and Macauley, 1988). Generally, climatic influence
79 dominates litter quality and decomposer activity in areas where weather conditions are unfavourable (Coûteaux et al., 1995),
80 due to the dependence of decomposer activity on microclimate (De Santo et al., 1993). Under favourable conditions, litter
81 quality may largely prevail as the regulator and remain important until the late decomposition stages (Coûteaux et al., 1995).
82 However, specific temperature and moisture conditions and litter quality may interact strongly and thus the rate of litter
83 decomposition is difficult to predict.

84 Most studies evaluating the effect of grazing on litter decomposition usually focus on forest, grassland or crop
85 ecosystems in temperate areas (e.g., Aber and Melillo, 1980; Berg and Staaf, 1981; Luo et al., 2010; McCurdy et al., 2013),
86 largely ignoring those in the alpine zones. On the QTP, previous studies prove that long-term grazing exclusion (> 2 years)
87 may promote plant abundance and biodiversity (Niu et al., 2009, 2010; Wu et al., 2009, 2010); however, exclusion may limit
88 the efficient use of grassland. By contrast, the short-term effect of grazing exclusion is seldom studied. Other previous studies

have focused on the dominant species only (e.g., Wu et al., 2009; Luo et al., 2010) and this approach provides less insight into the nature of nutrient cycling in the grasslands than work on mixed litter (Zhu et al., 2016; this study). Moreover, few studies have simultaneously investigated how both litter quality and incubation site affect litter decomposition (e.g., Luo et al. 2010; Zhu et al. 2016; Liang et al. 2018). In this study, we examined the short-term effect (6 month) of grazing and grazing exclusion on plant community composition and litter quality and their longer-term effect on mixed litter decomposition and N release (27 month) and soil chemical characteristics (33 month). Based on the above, this research aimed to test three hypotheses: (1) short-term grazing exclusion does not change plant community composition and litter quality (i.e., nutrient content as N and biomass of palatable plant species), (2) grazing may accelerate litter decomposition and N release and thus increase soil organic carbon and N, and (3) litter quality has less effect on litter decomposition and N release compared to incubation site. Results of the present study may improve our understanding of nutrient cycling in alpine regions in general, and this study may also further provide knowledge relevant to the development of strategies for restoring the degraded grasslands on the QTP in particular.

2 Materials and methods

2.1 Experimental site

This study site was an alpine meadow on the eastern QTP, SW China (N33°59′, E102°00′, altitude 3,500 m above sea level). The mean annual temperature is 1.2 °C, ranging from –10 °C in January to 11.7 °C in July, with approximately 270 days with

frost per year. The mean annual precipitation over the last 35 years, occurring mainly during the short and cool summer is 620 mm (Niu et al., 2010). The years during this study (i.e., 2009 – 2012) were climatically typical (Sun et al., 2015; Supplemental Fig. 1).

The grassland selected for experiments was > 9 ha in area (including 6 ha of experimental plots and 3 ha buffer areas) and regularly used for Tibetan sheep and yak grazing during the grazing season (May – October). The slopes at the site are less than 5 %, typical of the gently undulating topography of the region. The soil properties in the experimental plots were similar after a long-term grazing history with the same grazing pattern. The soil type at the experiment site is an alpine meadow soil, similar to the Mat-Cryic Cambisols described by Wu et al. (2010).

2.2 Litter composition and quality

To measure the annual litter composition and determine whether plants could recover without grazing, three grazing (GP, 100 m × 200 m) and three grazing exclusion paddocks (GEP, 30 m × 20 m) were established when all aboveground plants were dormant in October 2009. Grazing in GP started with an optimal moderate stocking rate of 4 Tibetan sheep/ha from April 2010. The mean body weight of sheep was about 38 kg when used for the experiment. Before grazing started, 20 quadrats (0.5 m × 0.5 m) identified by GPS coordinates were randomly established within the GP or GEP, and litter was cleared soon after the establishment of quadrats. In October 2010, we collected all plant litter from each quadrat of the GP and GEP for two purposes: (1) measurement of litter composition and quality in this experiment, and (2) measurement of litter decomposition and N release in the next experiment. Three sampling methods [i.e., half alongside, half along diagonal, and two sub-quarters (0.25

m × 0.25 m) along diagonal; see Supplemental Fig. 2] were designed to minimize the sample variance caused by the uneven litter distribution and to ensure the similar composition and quality of litter used for this and the next experiment.

To measure the litter composition, litter of different species collected from each quarter was identified. After litter species identification, litter was separated into two groups of contrasting palatability to the Tibetan sheep (Niu et al., 2009, 2010; Wu et al., 2009; see Supplementary Table 1): (1) palatable species - preferred and desirable species, and (2) unpalatable species - undesirable and toxic species. To measure the dry biomass, the palatable and unpalatable litter was separately oven-dried at 60 ºC for 48 h and then weighed.

To measure the quality of litter collected from GP (GP-litter treatment) or from GEP (GEP-litter treatment), the palatable and unpalatable litter from a quarter was mixed again, then ground and stored in a zip-lock bag with 10 g per bag for a quality test. There were six replicates for each treatment. The contents of lignin, cellulose and hemicellulose were measured as descripted by van Soest et al. (1991). Organic carbon concentration (C) was measured by the $K_2Cr_2O_7$-H_2SO_4 oxidation method of Walkley-Black (Nelson and Sommers, 1996). The total Kjeldahl nitrogen (N) and total phosphorus (P) were analyzed using a FIAstar 5000 flow injection analyzer (Foss Tecator, Högnäs, Sweden) (Chen et al., 2016). We also calculated the ratios of C:N, lignin:N, cellulose:N and hemicellulose:N.

We also examined the effects of grazing and grazing exclusion on soil characteristics. We randomly collected five soil samples in each experimental paddock (n=30 in total) from the 0 – 10 cm depth using a bucket auger (10 cm in diameter) in October of 2010, 2011 and 2012. The same methods used to test litter quality (i.e., Nelson and Sommers, 1996; Chen et al., 2016) were applied to estimate the soil organic carbon (SOC), total nitrogen (TN) and total phosphorus (TP).

142

143 **2.3 Litter decomposition and N release**

144 In this experiment, we included four treatments: (1) GP-GP, litter of all species was collected from and incubated in the GP;
145 (2) GEP-GEP, litter of all species was collected from and incubated in the GEP; (3) GP-GEP, litter of all species was collected
146 from the GP but incubated in the GEP; (4) GEP-GP, litter of all species was collected from the GEP but incubated in the GP.
147 Treatments 1 and 2 were designated "in situ" incubation treatments, while treatments 3 and 4 were designated "across" grazing
148 category incubation treatments, and these were included to improve understanding of the "home-field advantage" effect on
149 litter deposition (John et al., 2011).

150 For each sample soil particles attached to the litter were cleaned off with a soft brush, and samples were air-dried for three
151 days. Dry litter collected from each quadrat was cut to ≈ 5 cm length and 10 g litter was packed into a nylon litter-bag (15 cm
152 × 20 cm with mesh size of 0.35 mm) (Cornelissen, 1996), which should have prevented any loss of material and had no effect
153 on litter decomposition (Cornelissen et al., 1999). On 20th Oct 2010, the packed litter was incubated above the soil surface by
154 fastening to the ground surface with four steel stakes to prevent removal by sheep and small animals (Vaieretti et al., 2013),
155 such as the plateau pika *Ochotona curzoniae* (Hodgson). For each treatment, 24 litter-bags were incubated with 20 cm apart
156 from each other to reduce the mutual interference. Three litter bags from each treatment were retrieved after incubation periods
157 of 56, 141, 247, 391, 444, 582, 695 or 799 days (i.e., on 15th December 2010, 10th March, 24th June and 4th September 2011,
158 and 7st January, 24th May, 14th September and 27th December 2012, respectively). There were a total of 96 litter-bags used in
159 this experiment. Retrieved litter was brought back to the laboratory, cleaned by removing any extraneous material attached,

and then weighed after being oven-dried at 60 ºC for 48 h. Samples were ground and stored in a zip-lock bag for further chemical analyses as mentioned above. We estimated the litter decomposition and N release as the percentage of dry weight lost during each incubation period (Cornelissen et al., 1999; Vaieretti et al., 2013).

2.4 Statistical analyses

A goodness-of-fit test (Shapiro-Wilk test, Univariate Procedure) was used to test the normality of data before mean comparison using analysis of variance (ANOVA, GLM Procedure). All data were normally distributed. Data on the initial chemical characteristics of litter (Table 1) were analyzed using ANOVA followed by Tukey's Studentized multiple range test. Data on the biomass of palatable or unpalatable species and that on the total biomass between GP and GEP were also analyzed using ANOVA, while for GP or GEP the difference in litter biomass between the palatable and unpalatable species was compared by paired-t test (TTEST Procedure) (Fig. 1). Data on the final proportion of litter biomass or N remaining (Fig. 4), litter quality (content of organic carbon, nitrogen, phosphorous and other chemical characteristics of litter) (Table 1), and soil SOC, TN and TP (Fig. 2) were analyzed using ANOVA followed by least significant difference test (LSD test) for multiple comparisons.

The decomposition rate (k, g·10 g^{-1}·day^{-1}) of litter biomass during the incubation period (Table 2) was assessed using a negative exponential model according to Swift et al. (1979): $y = a_{*}e^{-(t*k)}$, where y is the dry biomass of litter remaining in the litter bags at time t (days), a is the initial litter biomass (i.e., 10 g in this study). The difference in decomposition rate between treatments was compared according to Julious (2004), i.e. there is deemed to be no significant difference in decomposition rate if their 83.4 % CL overlap. The decomposition rate and 83.4 % CL were estimated by fitting the negative exponential

model to a nonlinear least square regression model (NLIN Procedure).

A multivariate regression model (GLM Procedure) employed by Vaieretti et al. (2013) was applied to quantify the effect of incubation site and litter quality (the two independent factors) on the final litter decomposition or N release (the dependent factor) (Table 3): litter decomposition or N release = Site + Quality + Site×Quality + ϵ, where 'Site' is the paddock category where the litter was incubated (i.e., incubation site: GP and GEP), 'Quality' is the litter quality reflecting the sources where the litter was collected from (i.e., GP and GEP), and ϵ is the model error. The proportional contribution of incubation site, litter quality and their interaction to variability of litter decomposition or N release was calculated as the sum of squares for each of the terms, divided by the total sum of squares. The Type I sum of squares was used because of the balanced design of this experiment. All analyses were done using SAS 9.3 (SAS Institute Inc., Cary, NC, USA). The rejection level for H_0 was set at $\alpha < 0.05$. Values of the means (± SE) are presented in Figs. 1-4.

3 Results

3.1 Litter composition and quality and soil property

Fifty-five plant species (mostly forbs and grasses along with several legumes and sedges) were identified, and all were found in both GP and GEP, except *Gentiana macrophylla* Pallas, which was only found in the GP (Supplemental Table 1). However, even though the annual litter biomass of unpalatable species in both GP and GEP was similar (ANOVA: $F_{1,38} = 3.43$, $P = 0.0717$), litter biomass of palatable species was significantly greater in the GEP than in the GP (ANOVA: $F_{1,38} = 75.32$, $P < 0.0001$), and this difference, which contributed significantly more to the total litter biomass in the GEP than in the GP (ANOVA:

196 $F_{1,38} = 114.66$, $P < 0.0001$) (Fig. 1). The litter biomass was not significantly different between palatable and unpalatable species
197 in the GP (Paired-t test: $t_{19} = 0.96$, $P = 0.3510$); however, in the GEP, litter biomass of palatable species was significantly
198 greater than that of unpalatable species (Paired-t test: $t_{19} = 7.17$, $P < 0.0001$) (Fig. 1).

199 GP-litter had significantly higher C and N but significantly lower hemicellulose and hemicellulose:N than GEP-litter
200 (Table 1). Although other quality characteristics were lower in GP-litter than in GEP-litter, the differences were not significant
201 (Table 1).

202 The concentrations of soil TN and TP were not significantly different between the GP and GE for any year (LSD =
203 0.0002 - 0.0015 and 0.0003 - 0.0004 for TN and TP, respectively; $P > 0.05$) (Fig. 2a-b). Similarly, there was no significant
204 difference in SOC concentration between the GP and GE in 2010 and 2011 (LSD = 0.0169 and 0.0111 for 2010 and 2011,
205 respectively; $P > 0.05$), while in 2012 SOC was significantly higher in GEP than in GP (LSD = 0.0138, $P = 0.0279$) (Fig. 2c).

206

207 **3.2 Litter decomposition**

208 The proportion of litter biomass remaining continuously decreased with incubation duration and litter decomposed faster in
209 the first year (i.e., 44.6, 38.5, 41.46 and 31.6 % decomposition in GP-GP, GEP-GEP, GEP-GP and GP-GEP, respectively)
210 than in the second year (i.e., 18.8, 24.1, 27.6 and 23.4 % decomposition in GP-GP, GEP-GEP, GEP-GP and GP-GEP,
211 respectively) (Fig. 3a). As shown in Table 2, the decomposition rate (k) of litter incubated in GP was significantly higher than
212 that in GEP (non-overlap of 83.4 % CL), i.e., for the "in situ" treatments k in GP-GP > k in GEP-GEP and for the "across"
213 treatments k in GEP-GP > k GP-GEP. The final proportion of litter biomass remaining was significantly lower in GP-GP and

GEP-GP than in GP-GEP (LSD = 2.51, P < 0.0001) (Fig. 4a).

3.3 N release

Generally, the percentage of total N release did not change during the first winter when temperature was < 0 °C, except that it increased during the incubation period of December 2010 and March 2011 (first winter) in the treatment GEP-GP (Fig. 3b). From January in the second winter (2012), the percentage of total N remaining decreased steadily until the end of the experiment (Fig. 3b). The final proportion of total N remaining was significantly higher in GEP-GP and significantly lower in GEP-GEP and GP-GEP (LSD test: LSD = 5.36, P = 0.0002) (Fig. 4b).

3.4 Contribution of incubation site and litter quality to litter decomposition and N release

The multivariate regression model indicates that both incubation site and litter quality significantly affected litter decomposition and N release (Table 3). Incubation site contributed respectively near 25 % and 50 % more to litter decomposition and N release than did litter quality (Table 3). Furthermore, the model predicts that GP resulted in significantly greater litter decomposition (8.13 %) but significantly lower N release (9.73 %) than did GEP ($F_{1,8}$ = 62.48 and 57.49 for litter decomposition and N release, respectively; P < 0.0001). Results show that GEP-litter decomposed significantly faster (2.5 %) but released N significantly more slowly (9.27 %) than GP-litter ($F_{1,8}$ = 34.99 and 15.80 for litter decomposition and N release, respectively; P < 0.01).

A significant interaction between incubation site and litter quality for litter decomposition was found ($F_{2,8}$ = 7.10, P =

232 0.0286), i.e., litter collected from GEP but incubated in GP decomposed significantly faster (also see Fig. 4a). However, the

233 interaction between incubation site and litter quality on N release was not significant ($F_{2,8} = 2.76$, $P = 0.1350$).

234

235 **4 Discussion**

236 **4.1 Litter Composition and Quality**

237 Grazing or grazing exclusion of herbivores may indirectly alter the species composition and functioning of grasslands by

238 inducing shifts in plant competitive interactions and recruitment patterns, and thus changes in species abundance and life form

239 structure (Bardgett and Wardle, 2003; Garibaldi et al., 2007; Semmartin et al., 2008; Wu et al., 2009; Niu et al., 2010; Chaneton,

240 2011). However, our results indicate that herbivore grazing or grazing exclusion did not alter plant community composition in

241 terms of species inventory, as species found in the GEP mostly also occurred in the GP. On the QTP, species composition is

242 grazing-intensity-dependent (Niu et al. 2010; Sun et al., 2011) and/or grazing exclusion-period-dependant (Wu et al., 2009).

243 Thus our results imply that a stocking rate of 4 Tibetan sheep/ha in the GP or a short period of grazing exclusion (i.e., from

244 April to October) in the GEP did not change the species composition.

245 However, our results show that herbivore grazing significantly altered species composition in terms of species

246 abundance or palatability with significantly less palatable as well as total litter produced in the GP compared to the GEP (Fig.

247 1). The low biomass of palatable species in GP may be attributed to the more palatable species (mostly the grasses and sedges,

248 see Supplemental Table 1) on the QTP being taller (Sun et al., 2011), and therefore more accessible to herbivore grazing, in

249 addition to being more likely to be grazed by preferential grazing. Through these two mechanisms, the biomass of palatable

species in the GP would subsequently be reduced. Results of this study indicate that grazing exclusion for a short period may allow the recovery of palatable species in the alpine meadows. However, there was no significant difference in the litter biomass of unpalatable species between the GP and GEP (Fig. 1), which provides evidence against the assumption that removing the canopy of palatable species may allow the intra- and inter-specific competition for light which ultimately favours the establishment of short, less-palatable species (Sternberg et al., 2000; Pavlů et al., 2008; Wu et al., 2009; Sun et al., 2011).

It is generally accepted that litter quality is usually determined by the levels of various chemical compounds such as soluble C, N and P, as well as lignin or lignin:N ratio, and litter of high quality usually has higher N content but lower lignin and lignin:N ratio (e.g., Aerts, 1997; Olofsson and Oksanen, 2002; Wardle et al., 2002; Garibaldi et al., 2007; Strickland et al., 2009). In this study, grazing might have improved litter quality at least to some extent by significantly increasing the N content and potentially reducing the hemicellulose content and C:N, lignin:N, cellulose:N and hemicellulose:N ratios (Table 1). Therefore, our results align with previous studies that have indicated grazing may promote litter quality due to the high nutrient uptake (e.g., Sirotnak and Huntly, 2000; Olofsson and Oksanen, 2002; Semmartin et al., 2004).

4.2 Litter decomposition

For a given climatic region, the ecological processes of litter decomposition are regulated by incubation microenvironment (i.e., grazing/grazing exclusion and soil property in this study) and litter quality. Our results suggest that herbivore grazing played a major role in litter decomposition on the QTP. Firstly many studies have demonstrated that litter quality is one of the most important factors affecting the litter decomposition, and litter with higher N content but lower lignin

and lignin:N ratio will decompose faster (Aerts, 1997; Olofsson and Oksanen, 2002; Wardle et al., 2002; Garibaldi et al., 2007; Strickland et al., 2009). Therefore, it may be expected that regardless of incubation site, GP-litter that had significantly higher N content should decompose faster than GEP-litter. However, evidence for this expectation was only detected for the "in situ" incubation treatments (i.e., greater decomposition rate in GP-GP than in GEP-GEP), while for the "across" incubation treatments opposite results were found (i.e., greater decomposition rate in GEP-GP than in GP-GEP) (Table 2 and Fig. 4a). Our experimental site is located at high altitude with a low mean annual temperature of 1.2 °C; hence the activity of decomposers may be inhibited during the cold seasons (Coûteaux et al., 1995). Therefore, litter quality may not be a good predictor of litter decomposability in cold temperate regions (Aerts, 1997), where climate is more important than litter quality in the regulation of litter decomposition (Coûteaux et al., 1995). On the QTP, decomposition rate (k = 1.04 × 10^{-3} - 1.34 × 10^{-3} g·10 g^{-1}·day^{-1} in Table 2, i.e. k = 0.38 - 0.48 g·g^{-1}·$year^{-1}$) was much lower than that of the global mean ($k \approx$ 0.75 g·g^{-1}·$year^{-1}$) with similar latitudes (N30° - 40°) (Zhang et al., 2008).

Additionally, incubation site had significantly greater effect on litter decomposition (≈ 25%) than did litter quality (Table 3), and regardless of litter quality, litter decomposed faster in GP (19.9 % for GP-litter and 11.8 % for GEP-litter) than in GEP (Fig. 4a; Table 2). This may be attributed to the effect of herbivore grazing activity, which modifies the incubation site conditions for litter turnover (Takar et al., 1990; Fahnestock and Knapp, 1994; Semmartin et al., 2008; Luo et al., 2010; Liang et al., 2018). Our results further demonstrate that regardless of incubation site and litter quality, litter decomposed faster in the first year (31.6 – 44.6 % decomposition) than in the second year (18.8 – 27.6 % decomposition) (Fig. 3a). Berg (2014) and Berg and McClaugherty (2014) have stated that litter decomposition rate varies at different stages. In the early stages of

decomposition litter mass is lost rapidly via the leaching of soluble compounds, while in the later stages decomposition can even cease after only recalcitrant litter compounds remain (Berg 2014; Berg and McClaugherty 2014). Therefore, litter quality regulates decomposition processes mainly in the early stages of decomposition (Berg and McClaugherty, 2014), which is supported by our results, i.e., when incubated in GP in the first year, the percentage decomposition of GP-litter (44.6 %) was higher than that of GEP-litter (41.5 %). However, we could not reject the above conclusion that incubation site is the dominant factor affecting litter decomposition over litter quality, as in the first year litter always decomposed faster in GP (i.e., 44.6 % in GP-GP and 41.5 % in GEP-GP) than in GEP (i.e., 38.5 % in GEP-GEP and 31.6 % in GP-GEP) (Fig. 3a). These data also imply that a home-field advantage is detected only for GP-litter during the first year of incubation (i.e., percentage decomposition 44.6 % in GP-GP > 31.6 % in GP-GEP) with no evidence for GEP-litter (i.e., percentage decomposition 38.5 % in GEP-GEP < 41.5 % in GEP-GP).

In a long-term (9 year) study on the QTP, Wu et al. (2009) reported that grazing exclusion favors the increase of soil total nitrogen, soil organic matter, soil organic carbon, soil microbial biomass carbon and soil carbon storage. It is intersting that in the present study, only soil organic carbon (SOC) significantly increased after three-years grazing exclusion (Fig. 2). The increass in SOC in GEP may be because grazing exclusion prevents the reduction of removal of palatable litter by the herbivores (Fig. 1), and the organic C locked within plant tissues may be returned to the soil during litter decomposition instead (Bardgett and Wardle, 2003; Wu et al., 2009). Holland and Detling (1990) and Ågren et al. (1999) stated that increasing carbon availability in soil may promote decomposer growth and activity even at low nitrogen concentrations. However, the expected results, i.e. significantly higher litter decomposition rate caused by the possible increasing decomposer mass and/or activity in

the grazing exclusion grasslands (Wu et al., 2009), were not observed in the GEP in this study (Table 2, Fig. 4a). Thus during a relatively short period the soil properties are unlikely to be significantly changed through grazing or grazing exclusion, and thus limited duration grazing events have a smaller effect on litter decomposition under cool environments on the QTP, than in experiments conducted in warmer climates.

4.3 N release

N release is a more complex process, compared to litter decomposition. N release may involve any one or both processes of N immobilization and N mineralization, where the former results in the accumulation of N in the litter and the latter causes the release of N from the litter (Manzoni et al., 2008). Swift et al. (1979) and Berg and McClaugherty (2014) reported that the biological decomposition of litter is mainly carried out by microbial decomposers, which *per se* have a higher N:C ratio compared with most litter types. This property of decomposers creates a high N demand for decomposer growth (Manzoni et al., 2008). Results show that regardless of litter quality or source, N remaining was significantly higher when litter was incubated in GP than in GEP (Fig. 4b). Bosatta and Balesdent, (1996) and Manzoni et al. (2008), a promising candidate mechanism may be that the faster decomposition rate of litter in GP increases the utilization of C by the decomposers which in turn increases the N:C ratio in litter; when N:C ratio is high, large amounts of mineral N are immobilized, increasing the N concentration in litter. This mechanism may also account for the dynamics of N release over the incubation period (Fig. 3b). For instance, decomposer activity resulted in continuous C consumption and litter decomposition (March – June 2011), while high N:C ratio due to decomposition progress induced the release of accumulated N (June – August 2011). The inverse pattern

of N release and litter decomposition found in this study (Fig. 4) is frequently reported (e.g., Aber and Melillo, 1980; Fahey et al., 1991; Gallardo and Merino, 1992).

It is not surprising that because both litter decomposition and N release are regulated by decomposers synchronously, incubation site also had a significantly greater effect (≈ 50%) on N release as on litter decomposition (Table 3) than did litter quality, indicating the latter is not a good predictor on litter N release in the cold temperate region (Aerts, 1997).

5 Conclusion

Results of our study are not completely consistent with previously proposed hypotheses. On the cold QTP, short-term grazing exclusion did not promote species abundance but increases plant palatability and total litter biomass. Grazing improves litter quality through higher N content but lower hemicellulose and hemicellulose:N ratio. Grazing significantly accelerated litter decomposition, while grazing exclusion promoted N release and increased SOC. Although litter quality may affect decomposition at the early stages, incubation site had significantly more impact on both litter decomposition and N release. The different effects of grazing and grazing exclusion functioning on the grassland ecosystems may have implications in the management of alpine meadows on the QTP. For example, periodic grazing and grazing exclusion may be a good option which allows plant recovery and promotes nutrient cycling, and thus contributes to the restoration of degraded grasslands.

Author contributions. YS and FH designed, and FH supervised the experiments, YS, FH, ZFW and SHC performed research and collected data. XZH, FH and YS analysed data and prepared the manuscript, and all authors contributed to the writing.

Competing interests. The authors declare that they have no conflict of interest.

Acknowledgments. We are very grateful to Dr. J.-A. Subke (Editor) and two anonymous reviewers for their constructive comments and suggestions, which have significantly improved the paper. We are also grateful to Professor C. Matthew for his valuable comments and time spent in English editing of the manuscript. This study was financially supported by the National Key Project of Scientific and Technical Supporting Programs (2014CB138706), National Natural Science Foundation of China (No. 31672472), Program for Changjiang Scholars and Innovative Research Team in University (IRT13019) and the independent grants from the State Key Laboratory of Grassland Agro-ecosystems (SKLGAE201708).

References

Aber, J. D. and Melillo, J. M.: Litter decomposition: measuring relative contributions of organic matter and nitrogen to forest soils, Can. J. Biochem., 58, 416-421, doi:10.1139/b80-046, 1980.

Aerts, R., De Caluwe, H. and Beltman, B.: Plant community mediated vs. nutritional controls on litter decomposition rates in grasslands, Ecology, 84, 3198-3208, doi:10.1890/02-0712, 2003.

Aerts, R.: Climate, leaf litter chemistry and leaf litter decomposition in terrestrial ecosystems: a triangular relationship, Oikos, 79, 439-449, doi:10.2307/3546886, 1997.

Ågren, G. I., Shaver, G. R. and Rastetter, E. B.: Nutrients: dynamics and limitations, in: Luo, Y., Mooney, H. A. (Eds.): Carbon dioxide and environmental stress, Academic Press, San Diego, 333-345 pp., 1999.

Bardgett, R. D. and Wardle, D. A.: Herbivore-mediated linkages between aboveground and belowground communities, Ecology, 84, 2258-2268, doi:10.1890/02-0274, 2003.

Berg, B.: Decomposition patterns for foliar litter – A theory for influencing factors. Soil Biol. Biochem., 78, 222-232, doi:org/10.1016/j.soilbio.2014.08.005, 2014.

Berg, B. and McClaugherty, C.: Plant litter: decomposition, humus formation, carbon sequestration, 3rd ed., Springer, 315 p., 2014.

Berg, B. and Staff, H.: Leaching, accumulation and release of nitrogen in decomposing forest litter, in: Terrestrial Nitrogen Cycles, Clark, F. E. and Rosswall, T. (Eds.): Processes, Ecosystem Strategies and Management Impacts, Ecological Bulletins, Stockholm, Sweden, 33, 163-178 pp., 1981.

Bosatta, E. and Balesdent, J.: Isotope discrimination during decomposition of organic matter: a theoretical analysis, Soil Sci. Soc. Am. J., 60, 1121-1126, doi:10.2136/sssaj1996.03615995006000040023x, 1996.

Cao, G. M., Tang, Y. H., Mo, W. H., Wang, Y. S., Li, Y. N. and Zhao, X. Q.: Grazing intensity alters soil respiration in an alpine meadow on the Tibetan plateau, Soil Biol. Biochem., 36, 237-243, doi:10.1016/j. soilbio.2003.09.010, 2004.

Carrera, A. L. and Bertiller, M. B.: Combined effects of leaf litter and soil microsite on decomposition process in arid rangelands, J. Environ. Manage., 114, 505-511, doi:10.1016/j.jenvman.2012.10.059, 2013.

374 Chaneton, E. J.: Linking grazing-induced changes in plant biodiversity to rangeland ecosystem function, IX International
375 Rangeland Congress, Lugar, Rosario, Año, 286-291 pp., 2011.
376 Chen, X. J., Hou, F. J., Matthew, C. and He, X. Z.: Soil C, N, and P stocks evaluation under major land uses on China's Loess
377 Plateau, Rangeland Ecol. Manage., 70, 341-347, doi:10.1016/j.rama.2016.10.005, 2016.
378 Cornelissen, J. H. C., Harguindeguy, N. P., Díaz, S., Grime, J. P., Marzano, B., Cabido, M., Vendramini, F. and Cerabolini,
379 B.: Leaf structure and defence control litter decomposition rate across species and life forms in regional floras on two
380 continents, New Phytol., 143, 191-200, doi:10.1046/j.1469-8137.1999.00430.x, 1999.
381 Cornelissen, J. H. C.: An experimental comparison of leaf decomposition rates in a wide range of temperate plant species and
382 types, J. Ecol., 84, 573-582, doi:10.2307/2261479, 1996.
383 Coûteaux, M. M., Bottner, P. and Berg. B.: Litter decomposition, climate and litter quality, Trends Ecol. Evol., 10, 63-66,
384 10.1016/S0169-5347(00)88978-8, 1995.
385 De Santo, A. V., Berg, B., Rutigliano, F. A., Alfani, A. and Floretto, A.: Factors regulating early-stage decomposition of needle
386 litters in five different coniferous forests, Soil Biol. Biochem., 25, 1423-1433, doi:10.1016/0038-0717(93)90057-I, 1993.
387 Dong, S. K., Wen, L. U., Zhu, L. and Li, X. Y.: Implication of coupled natural and human systems in sustainable rangeland
388 ecosystem management in HKH region, Front. Earth Sci. China, 4, 42-50, doi:10.1007/s11707-010-0010-z, 2010.
389 Fahey, T. J., Stevens, P. A., Hornung, M. and Rowland, P.: Decomposition and nutrient release from logging residue following
390 conventional harvest of Sitka spruce in North Wales, Forestry, 64, 289-301, doi:10.1093/forestry/ 64.3.289, 1991.

391 Fahnestock, J. T. and Knapp, A. K.: Plant responses to selective grazing by bison: interactions between light, herbivory and
392 water stress, Vegetatio, 115,123-131, doi:10.1007/BF00044867, 1994.
393 Feng, R. Z., Long, R. J., Shang, Z. H., Ma, Y. S., Dong, S. K., Wang, Y. L.: Establishment of *Elymus natans* improves soil
394 quality of a heavily degraded alpine meadow in Qinghai-Tibetan Plateau, China, Plant Soil, 327, 403-411,
395 doi:10.1007/s11104-009-0065-3, 2010.
396 Gallardo, A. and Merino, J.: Nitrogen immobilization in leaf litter at two Mediterranean ecosystems of SW Spain,
397 Biogeochemistry, 15, 213-228, doi:10.1007/BF00002937, 1992.
398 Garibaldi, L. A., Semmartin, M. and Chaneton, E. J.: Grazing-induced changes in plant composition affect litter quality and
399 nutrient cycling in flooding Pampa grasslands, Oecologia, 151, 650-662, doi:10.1007/s00442-006-0615-9, 2007.
400 Han, J. G., Zhang, Y. J., Wang, C. J., Bai, W. M., Wang, Y. R., Han, G. D., Li, L. H.: Rangeland degradation and restoration
401 management in China, Rangeland J., 30, 233-239, doi: 10.1071/RJ08009, 2008.
402 Holland, E. A. and Detling, J. K.: Plant response to herbivory and belowground nitrogen cycling, Ecology, 71, 1040-1049,
403 doi:10.2307/1937372, 1990.
404 John, M. G. S., Orwin, K. H. and Dickie, I. A.: No 'home' versus 'away' effects of decomposition found in a grassland–forest
405 reciprocal litter transplant study, Soil Biol. Biochem., 43, 1482-1489, 10.1016/j.soilbio. 2011.03.022, 2011.
406 Julious, S. A.: Using confidence intervals around individual means to assess statistical significance between two means, Pharm.
407 Stat., 3, 217-222, doi:10.1002/pst.126, 2004.

Kang, L., Han, X. G., Zhang, Z. B. and Sun O. J. X.: Grassland ecosystems in China: review of current knowledge and research advancement, Philos. Trans. R. Soc. Lond. B. Biol. Sci., 362, 997-1008, doi:10.1098/rstb. 2007.2029, 2007.

Keeler, B. L., Hobbie, S. E. and Kellogg, L. E.: Effects of long-term nitrogen addition on microbial enzyme activity in eight forested and grassland sites: implications for litter and soil organic matter decomposition, Ecosystems, 12, 1-15, doi: 10.1007/s10021-008-9199-z, 2009.

Li, X. G., Zhang, M. L., Li, Z. T., Shi X. M., Ma, Q. and Long, R. J.: Dynamics of soil properties and organic carbon pool in topsoil of zokor-made mounds at an alpine site of the Qinghai-Tibetan Plateau, Biol. Fert. Soils, 45, 865-872, doi:10.1007/s00374-009-0398-3, 2009.

Liang, D. F., Niu, K. C., Zhang, S. T.: Interacting effects of yak dung deposition and litter quality on litter mass loss and nitrogen dynamics in Tibetan alpine grassland, Grass Forage Sci., 73, 123-131, 10.1111/gfs.12280, 2018.

Luo, C. Y., Xu, G. P, Chao, Z. G., Wang, S. P., Lin, X. W., Hu, Y. G., Zhang, Z. H., Duan, J. C., Chang, X. F., Su, A. L., Li, Y. N., Zhao, X. Q., Du, M. Y., Tang, Y. H. and Bruce, K.: Effect of warming and grazing on litter mass loss and temperature sensitivity of litter and dung mass loss on the Tibetan plateau, Global Change Biology, 16,1606-1617, doi:10.1111/j.1365-2486.2009.02026.x, 2010.

Ma, Y. S., Zhang, Z. H., Dong, Q. M., Shi, J. J., Wang, Y. L. and Sheng L.: Application of restoration ecology in “black soil type” degraded grassland rebuilding, Journal of Gansu Agricultural University, 42, 91-97, doi: 10.13432/j.cnki.jgsau.2007.02.021, 2007.

Manzoni, S., Jackson, R. B., Trofymow, J. A. and Porporato, A.: The global stoichiometry of litter nitrogen mineralization, Science, 321, 684, doi:10.1126/science.1159792, 2008.

Moretto, A. S., Distel, R. A. and Didoné, N. G.: Decomposition and nutrient dynamic of leaf litter and roots from palatable and unpalatable grasses in a semi-arid grassland, Appl. Soil Ecol., 18, 31-37, doi:10.1016/S0929-1393(01)00151-2, 2001.

Nelson, D. and Sommers, L.: Total carbon, organic carbon and organic matter, in: Sparks, D. L., Page, A. L., Helmke, P. A., Loeppert, R. H., Soltanpour, P. N., Tabatabai, M. A., Johnston, C. T. and Sumner, M. E. (Eds.): Methods of soil analysis. Part 3: chemical methods, Soil Science Society of America Book Series, Number 5, Soil Science Society of America, Wisconsin, 961-1010 pp., 1996.

Niu, K. C., Choler, P., Zhao, B. B. and Du, G. Z.: The allometry of reproductive biomass in response to land use in Tibetan alpine grasslands, Funct. Ecol., 23, 274-283, doi:10.1111/j.1365-2435.2008.01502.x, 2009.

Niu, K. C., Zhang, S. T., Zhao, B. B. and Du, G. Z.: Linking grazing response of species abundance to functional traits in the Tibetan alpine meadow, Plant Soil, 330, 215-223, doi:10.1007/s11104-009-0194-8, 2010.

Olofsson, J. and Oksanen, L.: Role of litter decomposition for the increased primary production in areas heavily grazed by reindeer: a litterbag experiment, Oikos, 96, 507-515, doi:10.1034/j.1600-0706.2002.960312.x, 2002.

Orsborne, J. L. and Macauley, B. J.: Decomposition of *Eucalyptus* leaf litter: influence of seasonal variation in temperature and moisture conditions, Soil Biol. Biochem., 20, 369-375, doi:10.1016/0038-0717(88)90018-1, 1988.

Pavlů, V., Hejcman, M., Pavlanduring, L. and Gaisler, J.: Restoration of grazing management and its effect on vegetation in an upland grassland, Appl. Veg. Sci., 10, 375-382, doi: 10.1111/j.1654-109X.2007.tb00436.x, 2008.

Ritchie, M. E. and Knops, J. M. H.: Herbivore effects on plant and nitrogen dynamics in oak savannah, Ecology, 79, 165-177, doi:10.1890/0012-9658(1998)079[0165:HEOPAN]2.0.CO;2, 1998.

Semmartin, M., Aguiar, M. R., Distel, R. A., Moretto, A. S. and Ghersa, C. M.: Litter quality and nutrient cycling affected by grazing‐induced species replacements along a precipitation gradient, Oikos, 107,148-160, doi:10.1111/j.0030-1299.2004.13153.x, 2004.

Semmartin, M., Garibaldi, L. A. and Chaneton, E. J.: Grazing history effects on above-and below-ground litter decomposition and nutrient cycling in two co-occurring grasses, Plant Soil, 303, 177-189, doi:10.1007/s 11104-007-9497-9, 2008.

Sirotnak, J. M. and Huntly, N. J.: Direct and indirect effects of herbivores on nitrogen dynamics: voles in riparian areas, Ecology, 81,78-87, doi:10.1890/0012-9658(2000)081%5B0078:DAIEOH%5D2.0.CO;2, 2000.

Sternberg, M., Gutman, M., Perevolotsky, A., Ungar, E. D. and Kigel, J.: Vegetation response to grazing management in a Mediterranean herbaceous community: a functional group approach, J. Appl. Ecol., 37, 224-237, doi:10.1046/j.1365-2664.2000.00491.x, 2000.

Strickland, M. S., Osburn, E., Lauber, C., Fierer, N. and Bradford, M. A.: Litter quality is in the eye of the beholder: initial decomposition rates as a function of inoculum characteristics, Funct. Ecol., 23, 627-636, doi:10.1111/j. 1365-2435.2008.01515.x, 2009.

Sun, D. S., Wesche, K., Chen, D. D., Zhang, S. H., Wu, G. L., Du, G. Z. and Comerford, N. B.: Grazing depresses soil carbon storage through changing plant biomass and composition in a Tibetan alpine meadow, Plant Soil Environ., 57, 271-278, doi:2-s2.0-79959230740, 2011.

461 Sun, Y., Angerer, J. P. and Hou, F. J.: Effects of grazing systems on herbage mass and liveweight gain of Tibetan sheep in
462 Eastern Qinghai-Tibetan Plateau, China, Rangeland J., 37, 181-190, doi:10.1071/RJ14062, 2015.
463 Swift, M. J., Heal, O. W. and Anderson, J. M.: Decomposition in terrestrial ecosystems, Blackwell, Cambridge, Mass, 1979.
464 Takar, A. A., Dobrowolski, J. P. and Thurow, T. L.: Influence of grazing, vegetation life-form, and soil type on infiltration
465 rates and interrill erosion on a Somalion [Somalian] rangeland, J. Range. Manage., 43, 486-490, doi:10.2307/4002350,
466 1990.
467 Vaieretti, M. V., Cingolani, A. M., Harguindeguy, N. P. and Cabido, M.: Effects of differential grazing on decomposition rate
468 and nitrogen availability in a productive mountain grassland, Plant Soil, 371, 675-691, doi:10.1007/s11104-013-1831-9,
469 2013.
470 van Soest, P. J., Robertson, J. B., Lewis, B.A.: Methods for dietary fiber, neutral detergent fiber, and nonstarch polysaccharides
471 in relation to animal nutrition, J. Dairy Sci., 74, 3583-3597, doi:10.3168/jds. S0022-0302(91) 78551-2, 1991.
472 Wardle, D., Bonner, K. and Barker, G.: Linkages between plant litter decomposition, litter quality, and vegetation responses
473 to herbivores, Funct. Ecol., 16, 585-595, doi:10.1046/j.1365-2435.2002.00659.x, 2002.
474 Wen, L., Dong, S. K., Zhu, L., Li, X. Y., Shi, J. J., Wang, Y. L. and Ma, Y. S.: The construction of grassland degradation index
475 for alpine meadow in Qinghai-Tibetan Plateau, Procedia Environ. Sci., 2, 1966-1969, doi:10.1016/j.proenv.2010.10.210,
476 2010.
477 Wu, G. L., Du, G. Z., Liu, Z. H. and Thirgood, S.: Effect of fencing and grazing on a Kobresia-dominated meadow in the
478 Qinghai-Tibetan Plateau, Plant Soil, 319, 115-126, doi:10.1007/s11104-008-9854-3, 2009.

Wu, G. L., Liu, Z. H., Zhang, L. and Chen, J. M.: Long-term fencing improved soil properties and soil organic carbon storage in an alpine swamp meadow of western China, Plant Soil, 332, 331-337, doi:10.1007/s11104-010-0299-0, 2010.

Zhang, D. Q., Hui, D. F., Luo, Y. Q. and Zhou G. Y.: Rates of litter decomposition in terrestrial ecosystems: global patterns and controlling factors, J Plant Ecol., 1, 85-93, doi:10.1093/jpe/rtn002, 2008.

Zhu, W. Y., Wang, J. Z., Zhang, Z. H., Ren F., Chen L. T. and He, J. S.: Changes in litter quality induced by nutrient addition alter litter decomposition in an alpine meadow on the Qinghai-Tibet Plateau, Sci. Rep.UK, 6, 34290, doi:10.1038/srep34290, 2016.

Tables

Table 1. Initial chemical characteristics (mean ± SE) of litter collected grazing paddocks (GP-litter) and grazing exclusion paddocks (GEP-litter). Unit of chemical characteristics is mg/g litter for C, N, P, lignin, cellulose and hemicellulose. Different letters in each row indicate significant difference (ANOVA: $P < 0.05$).

Compound	GP-litter		GEP-litter		LSD	P
C	576.44 ± 4.20	a	553.03 ± 3.35	b	14.92	0.0121
N	7.41 ± 0.32	a	5.35 ± 0.67	b	2.05	0.0494
P	1.39 ± 0.27	a	1.05 ± 0.27	a	1.05	0.4197
Lignin	22.94 ± 4.57	a	18.83 ± 1.67	a	13.51	0.4456
Cellulose	328.61 ± 11.55	a	385.18 ± 19.27	a	62.38	0.0655
Hemicellulose	296.76 ± 6.82	b	324.56 ± 5.52	a	24.37	0.0340
C:N	78.08 ± 3.62	a	106.82 ± 13.96	a	40.05	0.1171
Lignin:N	3.15 ± 0.72	a	3.70 ± 0.74	a	2.87	0.6210
Cellulose:N	44.40 ± 1.35	a	75.23 ± 13.15	a	36.70	0.0800
Hemicellulose:N	40.12 ± 1.21	b	62.58 ± 7.69	a	21.61	0.0447

Table 2. Litter decay rate (*k*, g·10 g^{-1}·day^{-1}) in different incubation environments. GP-GP, mixed litter was collected from grazing paddocks (GP) and incubated in GP; GEP-GEP, mixed litter was collected from grazing exclusion paddocks (GEP) and incubated in GEP; GEP-GP, mixed litter was collected from GEP and incubated in GP; GP-GEP, mixed litter was collected from GP and incubated in GEP. *k* values followed by different letters are significantly different (non-overlap of 83.4 % CL). The R^2, F and P are estimated from the negative exponential model of Swift et al. (1979).

Treatment	*k* ± SE (× 10^{-3})	83.4 % CL (× 10^{-3})	R^2	$F_{1,26}$	P
GP-GP	1.34 ± 0.04 a	1.28 - 1.40	0.9666	6716.09	< 0.0001
GEP-GEP	1.20 ± 0.04 b	1.14 -1.27	0.9545	5646.09	< 0.0001
GEP-GP	1.30 ± 0.07 ab	1.12 - 1.44	0.9149	2382.19	< 0.0001
GP-GEP	1.04 ± 0.02 c	0.10 - 1.07	0.9809	8524.80	< 0.0001

Table 3. Contribution (%) of incubation site (Site: GP, grazing paddocks; GEP, grazing exclusion paddocks) and litter quality (Quality: GP-litter, mixed litter collected from grazing paddocks; GEP-litter, mixed litter collected form grazing exclusion paddocks) to litter decomposition and N release.

Parameter	df	Type I SS	Contribution	F	P
Litter decomposition					
Site	1	110.84	55.51	62.48	< 0.0001
Quality	1	62.06	31.08	34.99	0.0004
Site×Quality	1	12.59	6.30	7.10	0.0286
Error	8	14.19	7.11		
N release					
Site	1	466.25	68.39	57.49	< 0.0001
Quality	1	128.18	18.80	15.81	0.0041
Site×Quality	1	22.41	3.29	2.76	0.1350
Error	8	64.88	9.52		

517 **Supplemental table**

518 **Table S1.** The list of all species in grazing and grazing exclusion paddocks (Niu et al., 2009, 2010; Wu et al., 2009).

Species	Palatability	Functional group	Species	Palatability	Functional group
Agrostis hugoniana	P	GG	*Euphorbia esula*	UP	FG
Agrostis micrantha	P	GG	*Euphrasia regelii*	UP	FG
Allium sikkimense	P	FG	*Gentiana macrophylla**	UP	FG
Astragalus polycladus	P	LG	*Gentiana sino-ornata*	UP	FG
Blysmus sinocompressus	P	SG	*Gentianopsis barbata*	UP	FG
Carex brunnescens	P	SG	*Geranium wilfordii*	UP	FG
Elymus nutans	P	GG	*Halenia elliptica*	UP	FG
Festuca sinensis	P	GG	*Lamiophlomis rotata*	UP	FG
Gueldenstaedtia diversifolia	P	LG	*Lancea tibetica*	UP	FG
Kobresia graminifolia	P	SG	*Leontopodium souliei*	UP	FG
Kobresia humilis	P	SG	*Ligularia virgaurea*	UP	FG
Kobresia kansuensis	P	SG	*Oxytropis kansuensis*	UP	LG
Kobresia tibetica	P	SG	*Parnassia palustris*	UP	FG
Plantago depressa	P	FG	*Pleurospermum pulszkyi*	UP	FG
Poa chalarantha	P	GG	*Polygonum viviparum*	UP	FG
Poa poophagorum	P	GG	*Potentilla anserine*	UP	FG
Potentilla fragarioides	P	FG	*Ranunculus tanguticus*	UP	FG
Roegneria nutans	P	SG	*Rumex patientia*	UP	FG
Scirpus pumilus	P	SG	*Saussurea hieracoides*	UP	FG
Stipa aliena	P	GG	*Saussurea pachyneura*	UP	FG
Anaphalis lactea	UP	FG	*Saussurea stella*	UP	FG
Anemone obtusiloba	UP	FG	*Swertia bimaculata*	UP	FG
Anemone rioularis	UP	FG	*Thalicturn alpinum*	UP	FG
Anemone trullifolia	UP	FG	*Thermopsis lanceolata*	UP	LG
Arenaria serpyllifolia	UP	FG	*Thlaspi arvense*	UP	FG
Aster alpinus	UP	FG	***Trollius farreri***	UP	FG
Cerastium arvense	UP	FG	*Veronica eriogyne*	UP	FG
Cremanthodium lineare	UP	FG			

Bold font indicates the dominant species. P, palatable species; UP, unpalatable species; GG, group of grass species; SG, group of sedge species; LG, group of leguminous species; FG, group of forbs species; *_G. macrophylla_* presented in GP only.

Figures

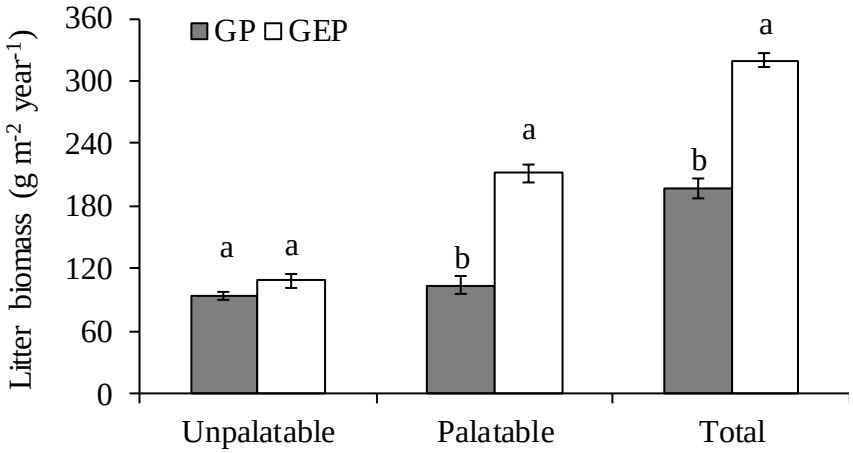

Figure 1. Mean (± SE) annual biomass of litter collected from grazing paddocks (GP) and grazing exclusion paddocks (GEP). For each category, columns with different letters are significantly different (ANOVA: $P < 0.05$).

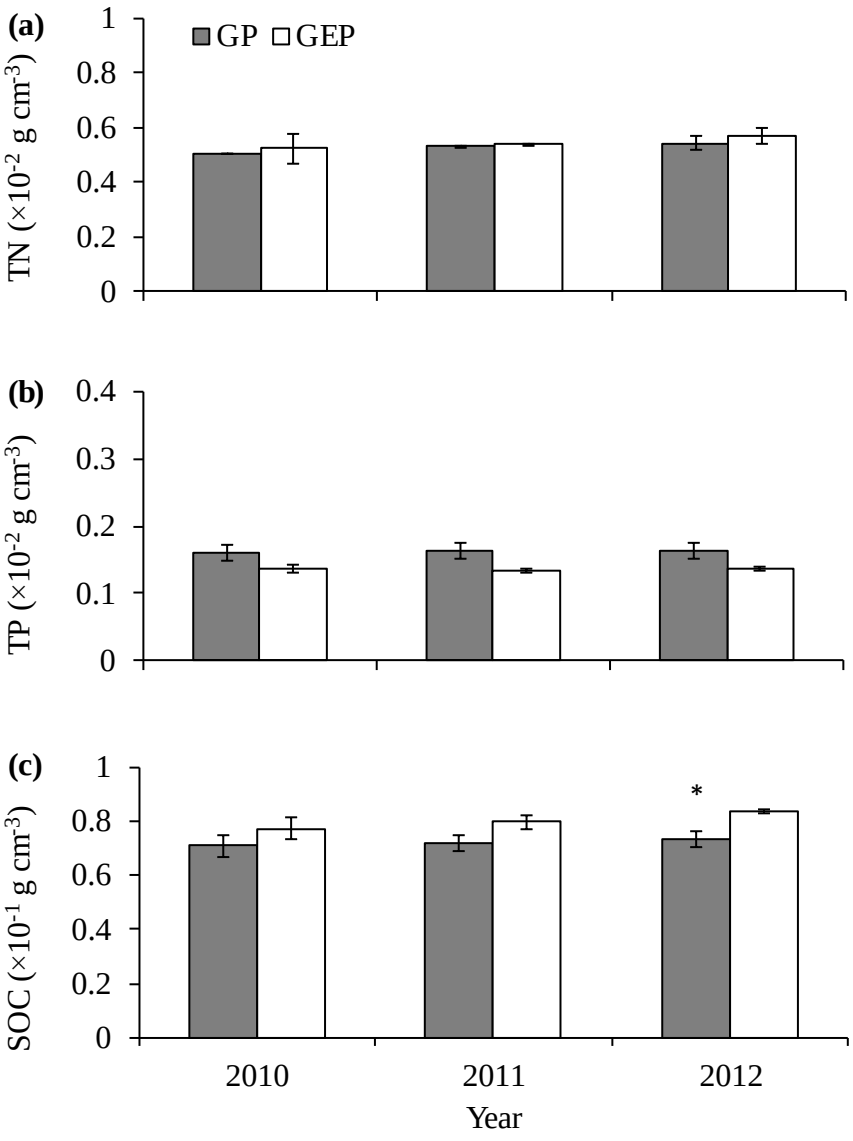

Figure 2. Mean (± SE) soil total nitrogen (TN) (**a**), soil total phosphorous (TP) (**b**), and soil organic carbon (SOC) (**c**) between the grazing paddocks (GP) and grazing exclusion paddocks (GEP). Significant difference was only found between GP and GEP for SOC in 2012 (LSD test: $P < 0.05$).

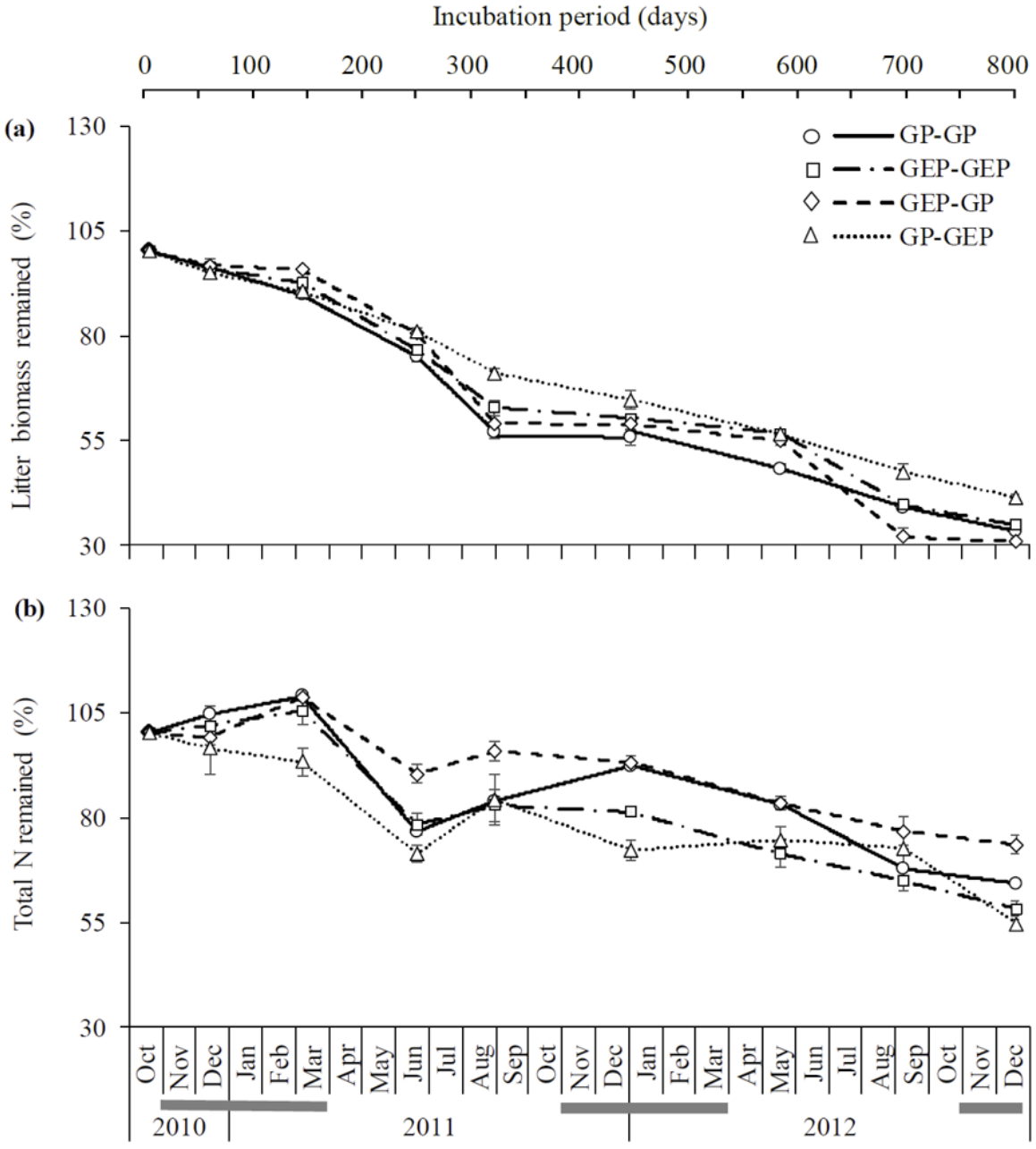

556

557 **Figure 3.** Dynamics (mean ± SE) of litter decomposition (**a**) and N lease (**b**) on the QTP. GP-GP, mixed litter was collected

558 from grazing paddocks (GP) and incubated in GP; GEP-GEP, mixed litter was collected from grazing exclusion paddocks

(GEP) and incubated in GEP; GEP-GP, mixed litter was collected from GEP and incubated in GP; GP-GEP, mixed litter was collected from GP and incubated in GEP. Grey lines under months indicate the mean air temperatures < 0 ºC.

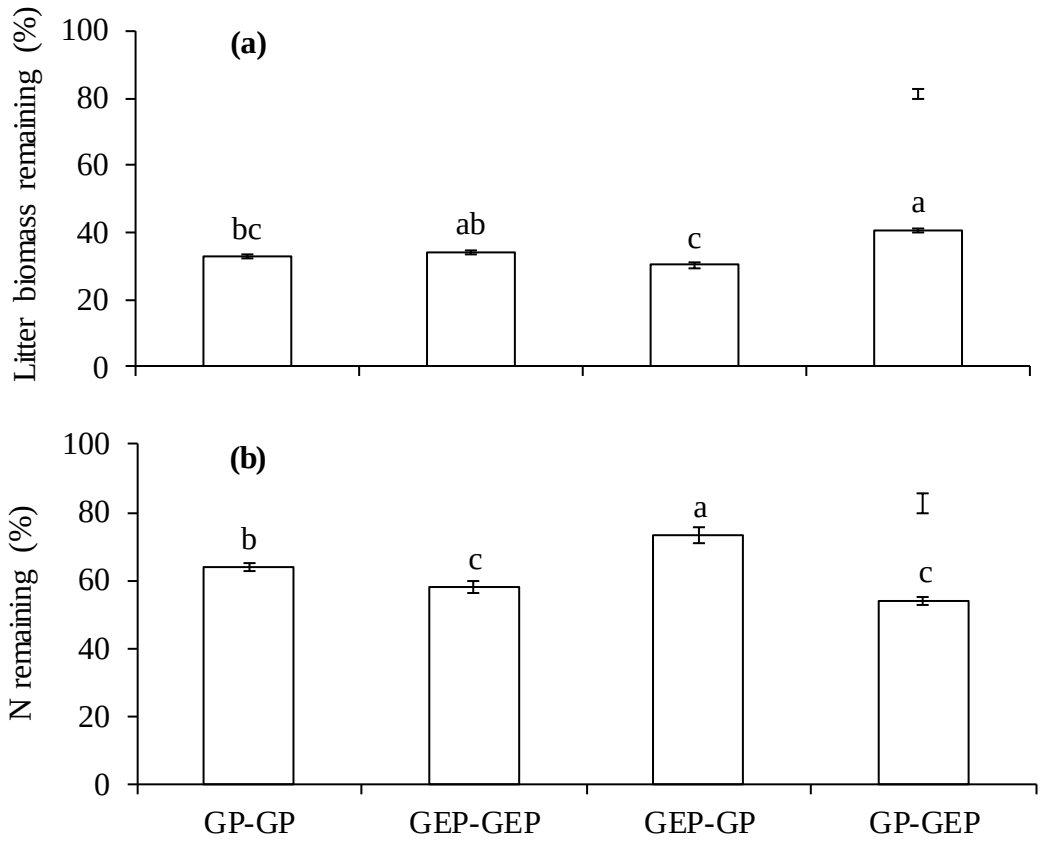

Figure 4. Percentage of litter mass (**a**) and total N remaining (**b**) at the end of experiments. GP-GP, mixed litter was collected from grazing paddocks (GP) and incubated in GP; GEP-GEP, mixed litter was collected from grazing exclusion paddocks (GEP) and incubated in GEP; GEP-GP, mixed litter was collected from GEP and incubated in GP; GP-GEP, mixed litter was collected from GP and incubated in GEP. Vertical bars are the least significant different (LSD) values. Columns with the different letters are significantly different (LSD test: $P < 0.05$).

583 **Supplemental figures**

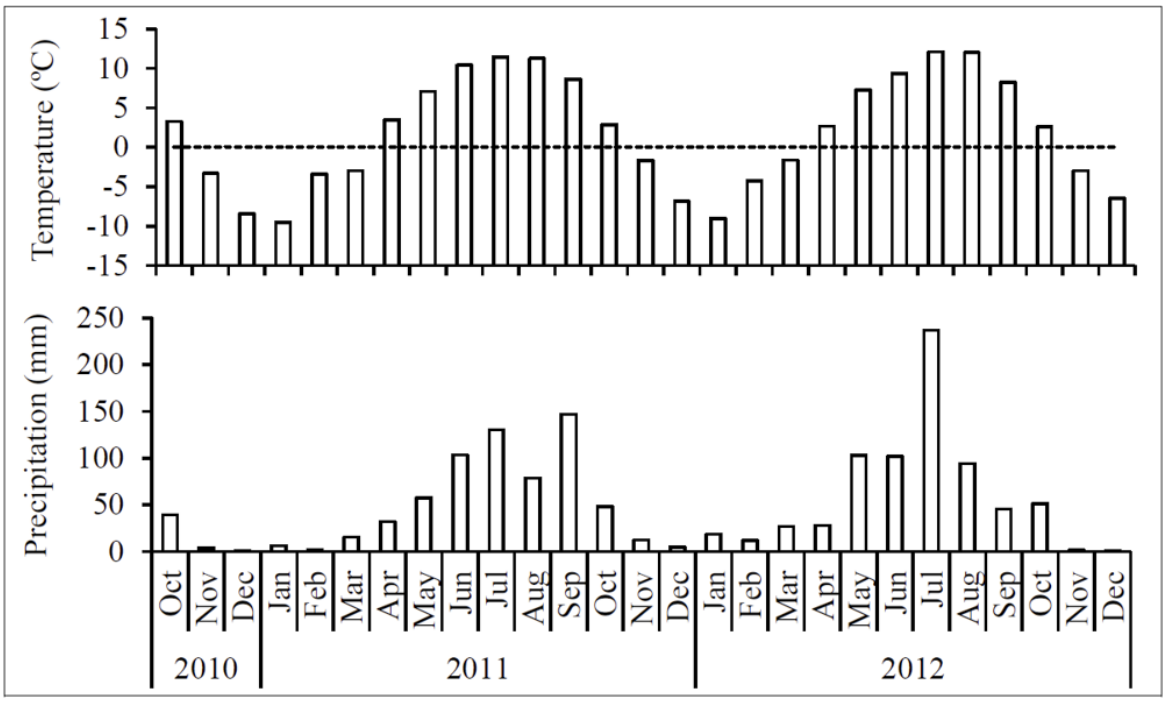

584

585 **Figure S1.** Mean temperature (ºC) and total precipitation (mm) during experiments.

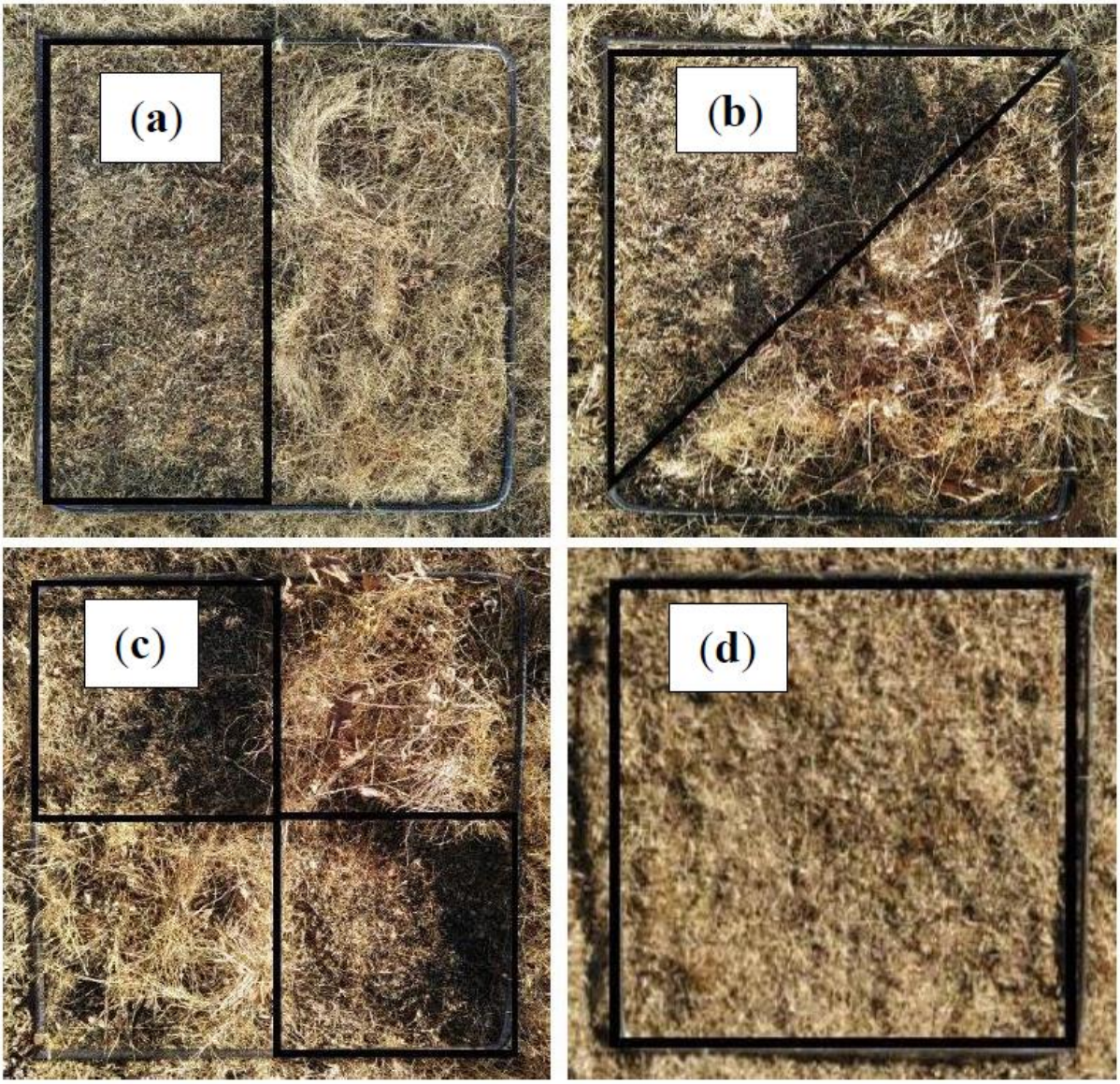

Figure S2. Field sampling methods: (**a**) half alongside, (**b**) half along diagonal, (**c**) two sub-quarters along diagonal, and (**d**) additional quarter for supplementary litter collection to make up 20 g in quarter **a**, **b** or **c**.